

Note

Description & Area Shown Hereon For Abandoned Rd. Bed Of Neely Ferry Rd.; From Information In File 23,900; Sheet 33; S.C.H.D. - Said Parcel Of Land Or R/W Was Relinquished By The S.C.H.D. To Greenville County; Per Info. Obtained From Joel Wilson, Res. Const. Engr., S.C.H.D.

FILED GREENVILLE CO. S.C. JUL 1 4 47 PM '86 DONNIE S. TANKERSLEY R.M.C.

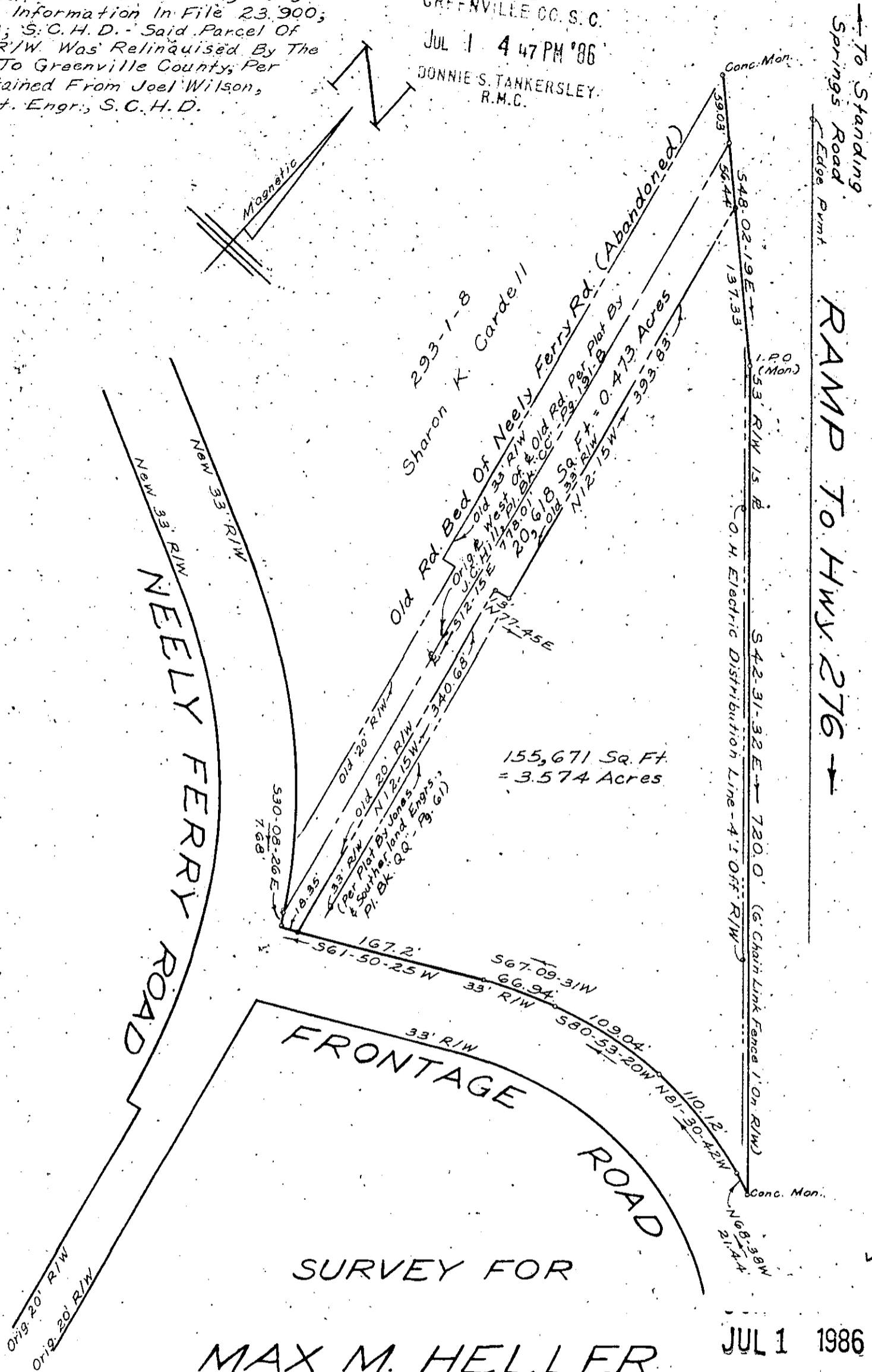

SURVEY FOR
MAX M. HELLER
GREENVILLE CO., S.C.

JUL 1 1986

12-4-75

MAY, 1985

SCALE: 1" = 100'

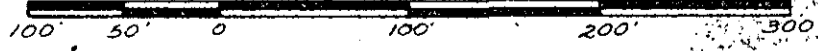

W. R. WILLIAMS, JR.
ENGR. / SURVEYOR, Inc.
P. E. & L. S. No. 3979
15' S. MAIN STREET
TRAVELERS REST, S. C.
29690

I hereby certify that the ratio of precision of the field survey is 1/6,000 as shown hereon and the area was determined by DMD method of area calculation.

W. R. Williams, Jr. (Signature)

P. E. & L. S. No. 3979

293-1-9.2