

HOWELL ROAD
WATER & SEWER IN ST. R/W

N 17-37 W

328.6

FILED
GREENVILLE CO. S.C.
JUN 4 9 22 AM '86
DONNIE S. TANKERSLEY
R.M.C.

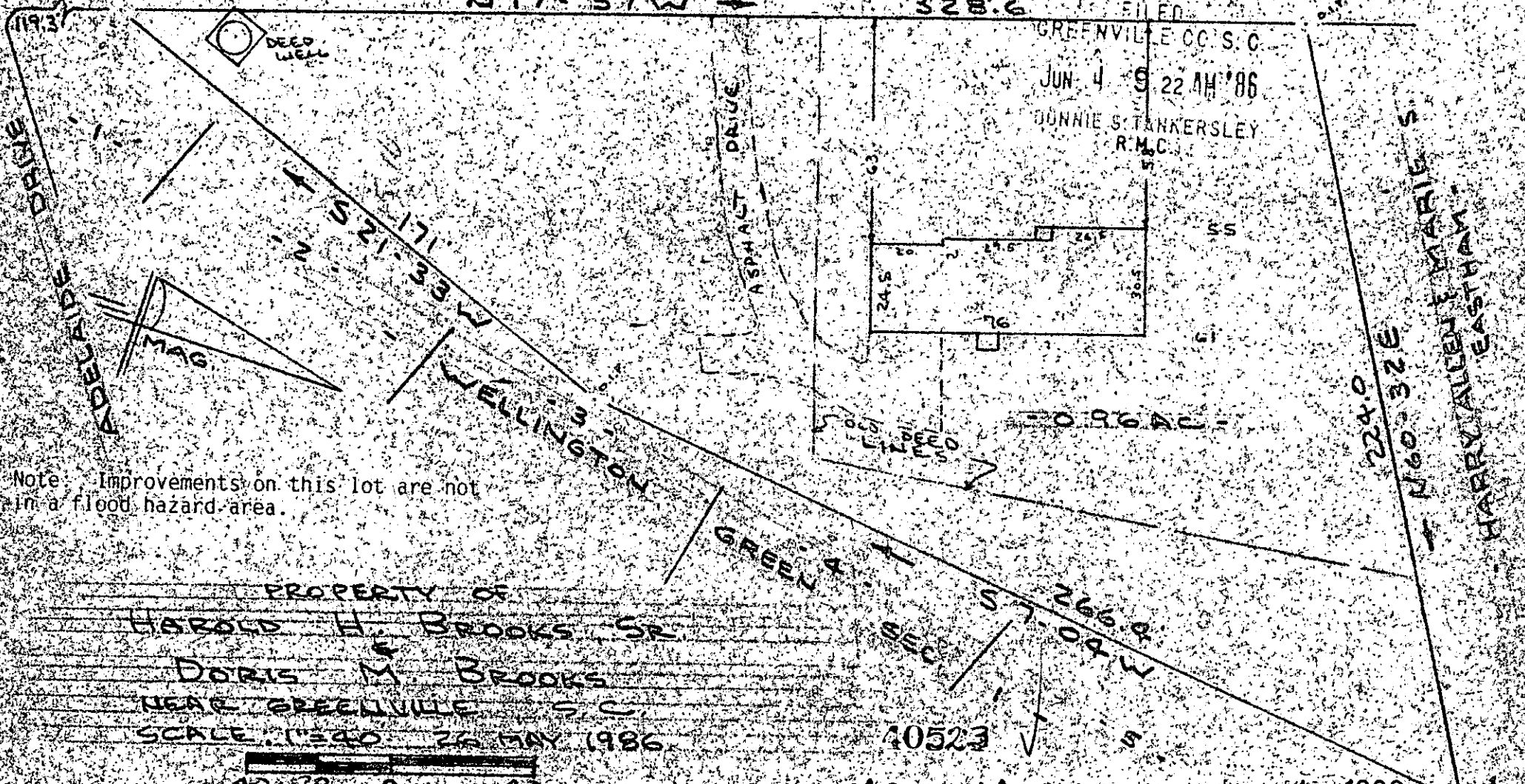

Note: Improvements on this lot are not in a flood hazard area.

PROPERTY OF
HAROLD H. BROOKS SR
DORIS M. BROOKS
NEAR GREENVILLE S.C.
SCALE 1"=40' 26 MAY 1986



12-V-13 JUN 4 1986

This is to certify that on the 26th day of May, 1986, I surveyed the property shown on this plat, being known as 0.96 acres on plat of SURVEY FOR W. N. LESLIE, INC. and recorded in the RMC Office Greenville County, S.C., in Plat Book "6-A" at Page 68, and that the property lines, walls and buildings are as shown hereon, and that the walls and buildings located on said lot do not encroach or project on adjacent street or property, and that no adjacent walls or buildings encroach or project on said premises, no power lines cross this property and no visible encroachments except as shown hereon.

R. B. Bruce
R. B. Bruce, RLS #1952

CAROLINA SURVEYING COMPANY

Recordable Plat

MICROFILMED