

Note: Improvements on this lot are not in a flood hazard area.

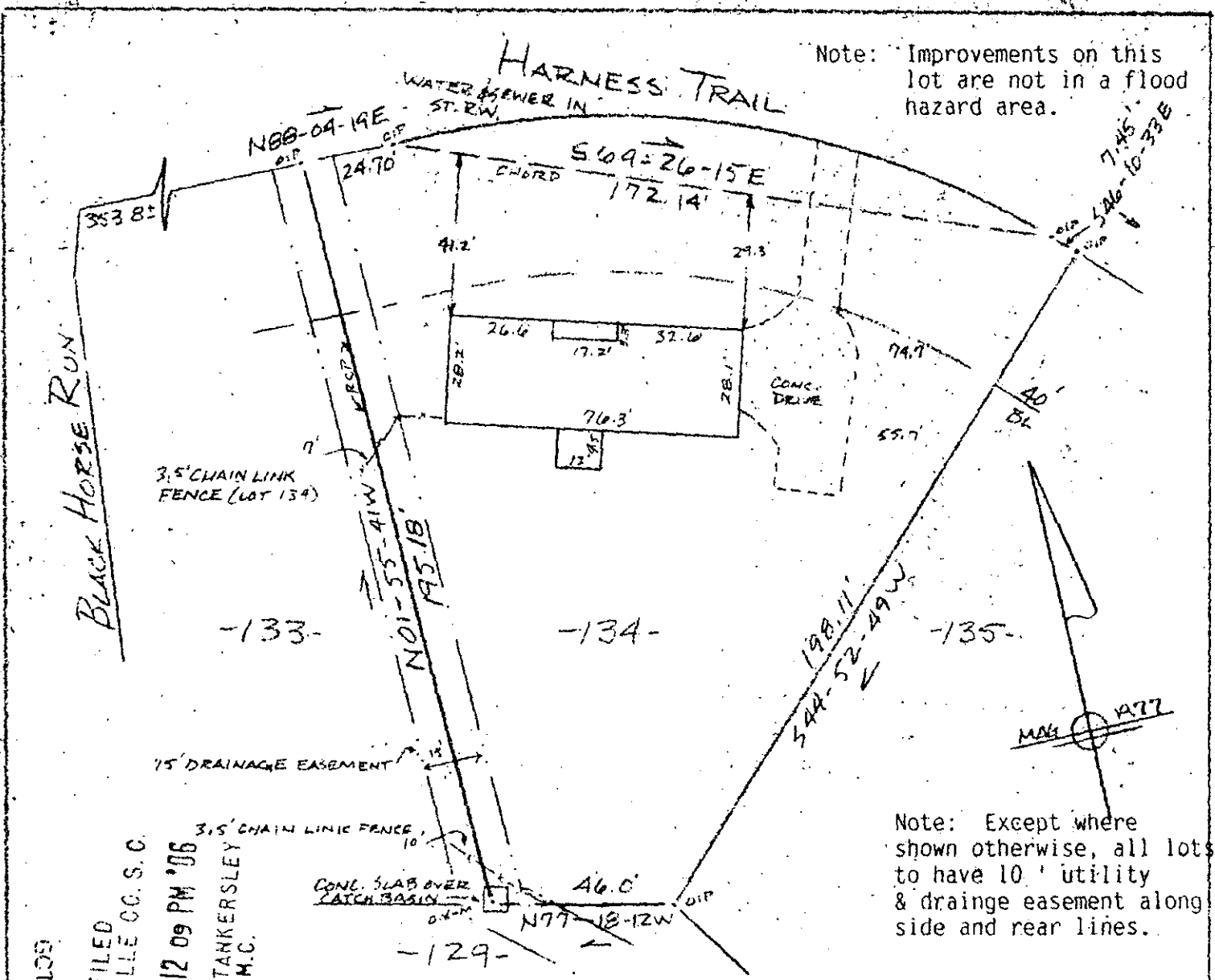

Note: Except where shown otherwise, all lots to have 10' utility & drainage easement along side and rear lines.

PROPERTY OF
JOHN C. THOMAS & VIRGINIA THOMAS
 NEAR GREENVILLE, S.C.
 SCALE 1" = 40' 23 MAY 1986



This is to certify that on the 23rd day of May, 1986, I surveyed the property shown on this plat, being known as lot 134 on plat of HERITAGE LAKES SUBDIVISION and recorded in the RMC Office Greenville County, S. C., in Plat Book " 6 - H " at Page 19; and that the property lines, walls and buildings are as shown hereon, and that the walls and buildings located on said lot do not encroach or project on adjacent street or property, and that no adjacent walls or buildings encroach or project on said premises, no power lines cross this property and no visible encroachments except as shown hereon.

12-V-29 40851

R. B. Bruce
 R. B. Bruce
 Recordable Plat
 SOUTH CAROLINA
 R. B. BRUCE

CAROLINA SURVEYING CO.
 Greenville, S. C.

FILED
 GREENVILLE CO. S. C.
 JUN 6 12 09 PM '86
 JUNNIE S. TANKERSLEY
 R.M.C.
 GCTO -----1 JUN 06 86 070
 3.00CD

247/77A

539.5-1-34