

Note: No new lot is being created  
 Tract A is to be combined with the property of  
 Barbara L. Coss  
 Tract B is to be combined with the property of  
 Charles E. and Marilyn C. Luttrell

*Larry A. Wood*  
 Larry A. Wood, Attorney at Law

FILED  
 GREENVILLE CO. S.C.  
 JUN 11 11 11 AM '86  
 DONNIE S. TANKERSLEY  
 R.M.C.

BARBARA L. COSS -  
 278-1-4

6729 # -  
 TRACT B -

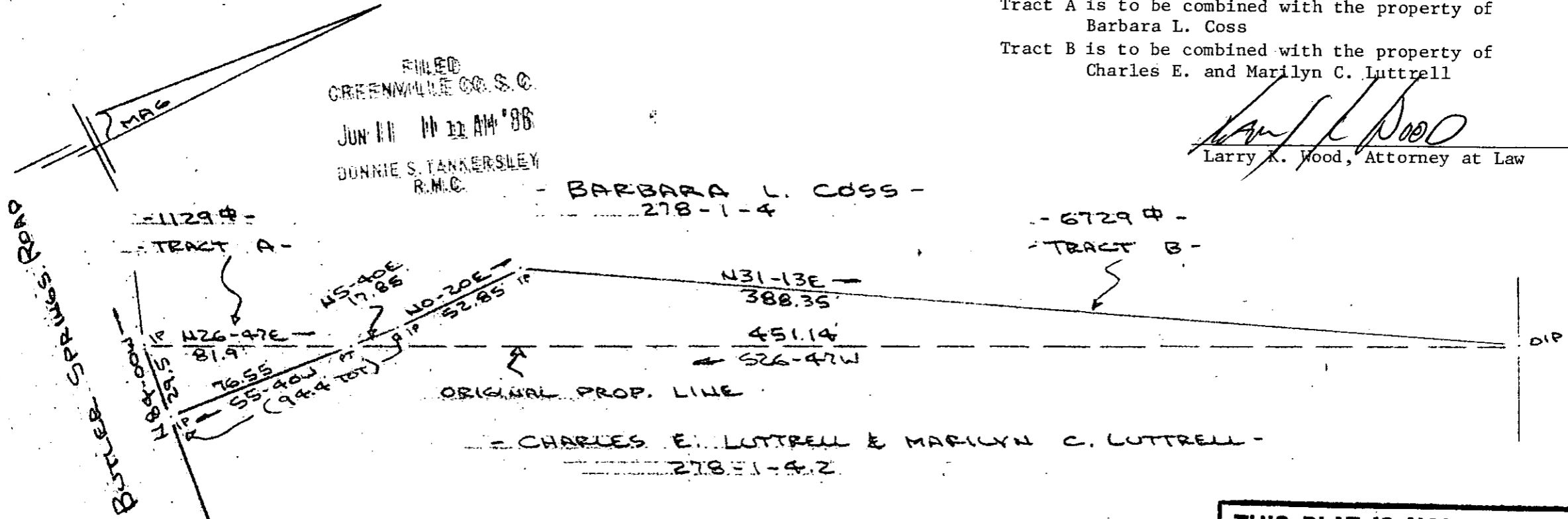

CHARLES E. LUTTRELL & MARILYN C. LUTTRELL -  
 278-1-4.2

SURVEY FOR  
 CHARLES E. LUTTRELL & MARILYN C. LUTTRELL  
 NEAR GREENVILLE, GREENVILLE CO., S.C.  
 SCALE: 1"=50' 30 MAY 1986

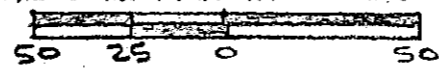

41528

12-V-53

CAROLINA SURVEYING CO.  
 112 MANLY STREET  
 GREENVILLE, S.C.

THIS PLAT IS NOT A SUBDIVISION  
 AS DEFINED BY THE GREENVILLE  
 COUNTY SUBDIVISION REGULATIONS.  
 6/11/1986 *John H. Wing*  
 Chairman, Secretary, or Director of  
 Planning  
 Greenville County Planning Commission

I Certify that the work of the Survey is 1/5000<sup>th</sup> Scale and is performed by a Licensed Professional Surveyor.

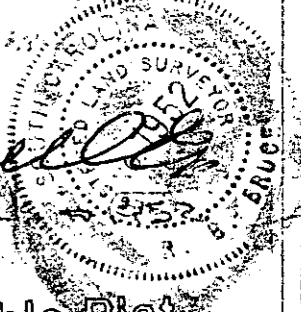

*R. B. Bruce*  
 R. B. BRUCE, R.L.S.

Recordable Plat

ECTD 1 JUN 11 1986 015 3.0000

310/4

278-1-PT4 & PT 4.2

(17081)

MICROFILMED