

Note: Improvements on this lot are not in a flood hazard area.

S47-38E

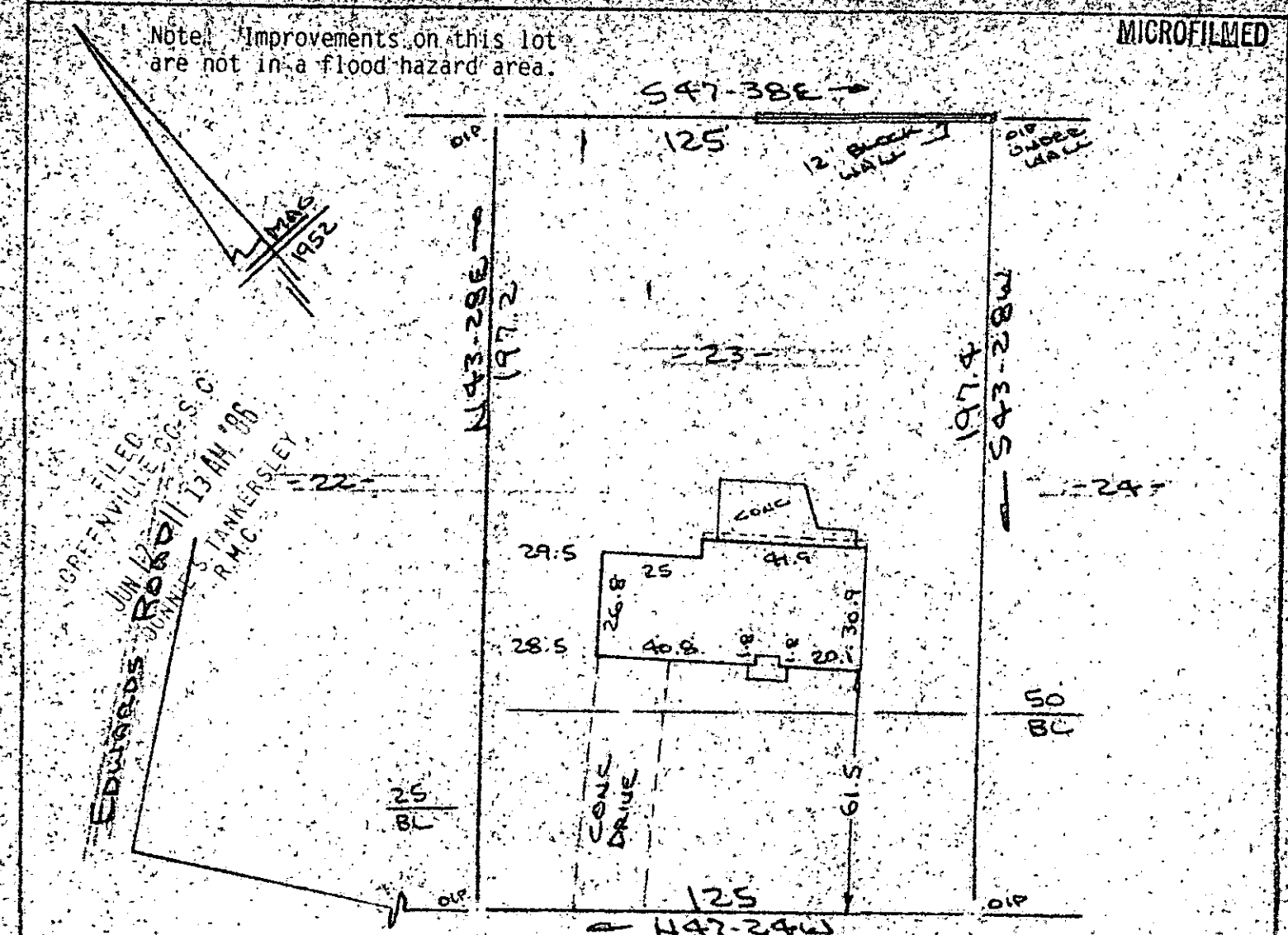

Edwards
 JUN 12 1986
 ROBERT J. JONES
 JUN 13 AM '86
 R.M.C.
 TANKERSLEY

RICHBOURG ROAD
 WATER & SEWER IN 60" D/W
 JUN 12 1986

PROPERTY OF
 LOUIS M. JORDAN & JANE A. JORDAN
 NEAR GREENVILLE, S.C. 41613
 SCALE: 1"=40' 6 JUNE 1986

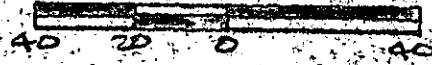

12-V-62

This is to certify that on the 6th day of June, 1986, I surveyed the property shown on this plat, being known as lot 23 on plat of MORNINGSIDE and recorded in the RMC Office Greenville County, S.C., in Plat Book "EE" at Pages 2 & 3; and that the property lines, walls and buildings are as shown hereon, and that the walls and buildings located on said lot do not encroach or project on adjacent street or property, and that no adjacent walls or buildings encroach or project on said premises, no power lines cross this property and no visible encroachments except as shown hereon.

R. B. Bruce
 R. B. Bruce, RLS

CAROLINA SURVEYING COMPANY
 112 Manly St.
 Greenville, S.C.

Recordable Plat



SCTO
 1 JUN 11 86
 111
 3.00GD