

FILED
GREENVILLE CO. S. C.
JUN 13 9 48 AM '86
DONNIE S. TANKERSLEY
R.M.C.

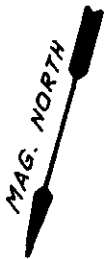

APRICOT LANE

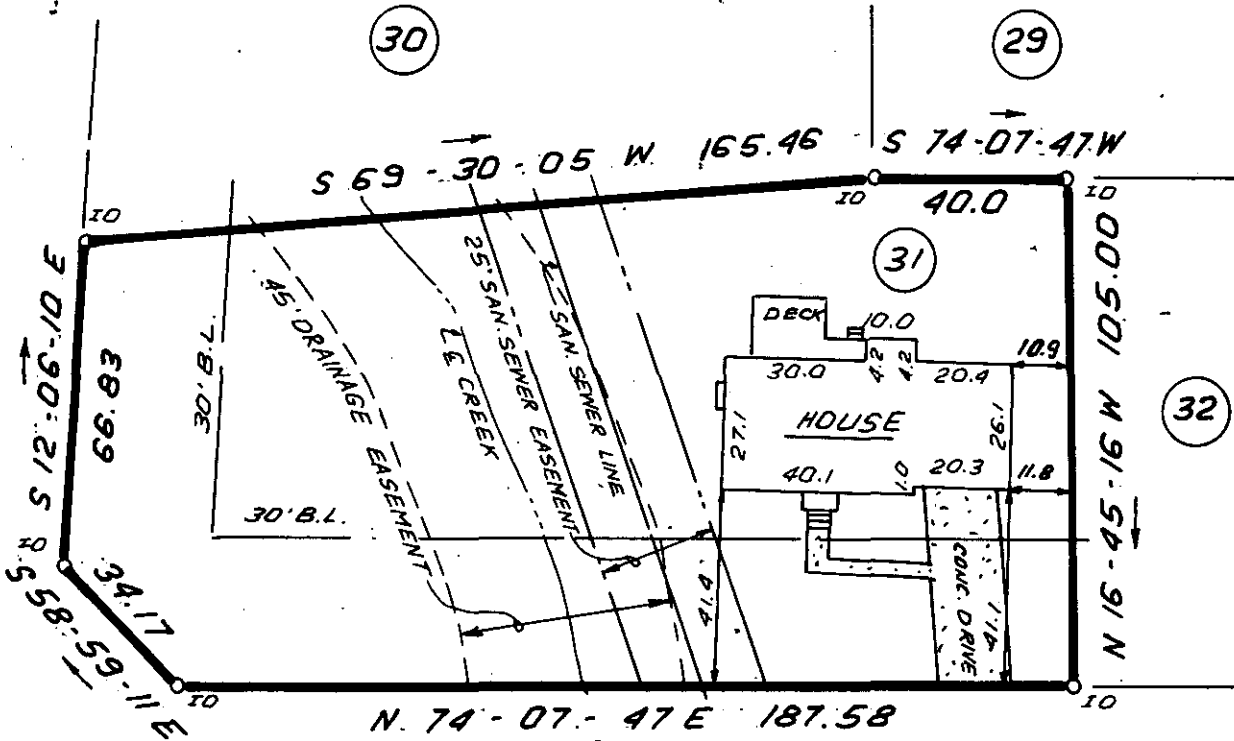

FRUITVILLE ROAD

12-V-65

41857

JUN 13 1986

NOTE: 5' DRAINAGE & UTILITY EASEMENT ALONG EACH SIDE OF ALL SIDE LOT LINES & 10' EACH SIDE OF ALL REAR LOT LINES.

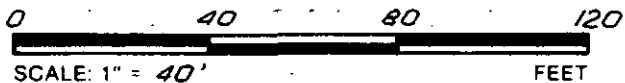

THIS IS TO CERTIFY THAT THE PROPERTY SHOWN ON THIS PLAT WAS SURVEYED UNDER MY DIRECT SUPERVISION. PROPERTY LINES AND IMPROVEMENTS SHOWN ARE LOCATED CORRECTLY AND THAT NO VISIBLE ENCROACHMENTS EXIST UNLESS OTHERWISE SHOWN. THIS PROPERTY IS NOT LOCATED IN A DESIGNATED FLOOD HAZARD AREA.

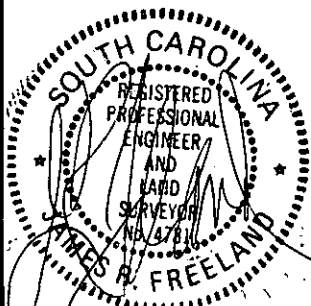

PLS. JAMES R. FREELAND
NO. 4781

STATE OF SOUTH CAROLINA
GREENVILLE COUNTY

CHANDLER RIDGE
LOT 31
PROPERTY OF
TERRY K. GETTYS
PATRICIA D. GETTYS

FREELAND & ASSOCIATES
Engineers • Land Surveyors
318 WEST STONE AVENUE.
GREENVILLE, S.C.
(803) 271-4924

PLAT BOOK	11-I-24
DEED BOOK	
TAX MAP	
PARTY CHIEF	B.G.
DRAWN	I.R.
DATE	JUNE 9 - 86
DWG. NO.	15444