

Note:
Improvements
on this lot
are not in a
flood hazard
area.

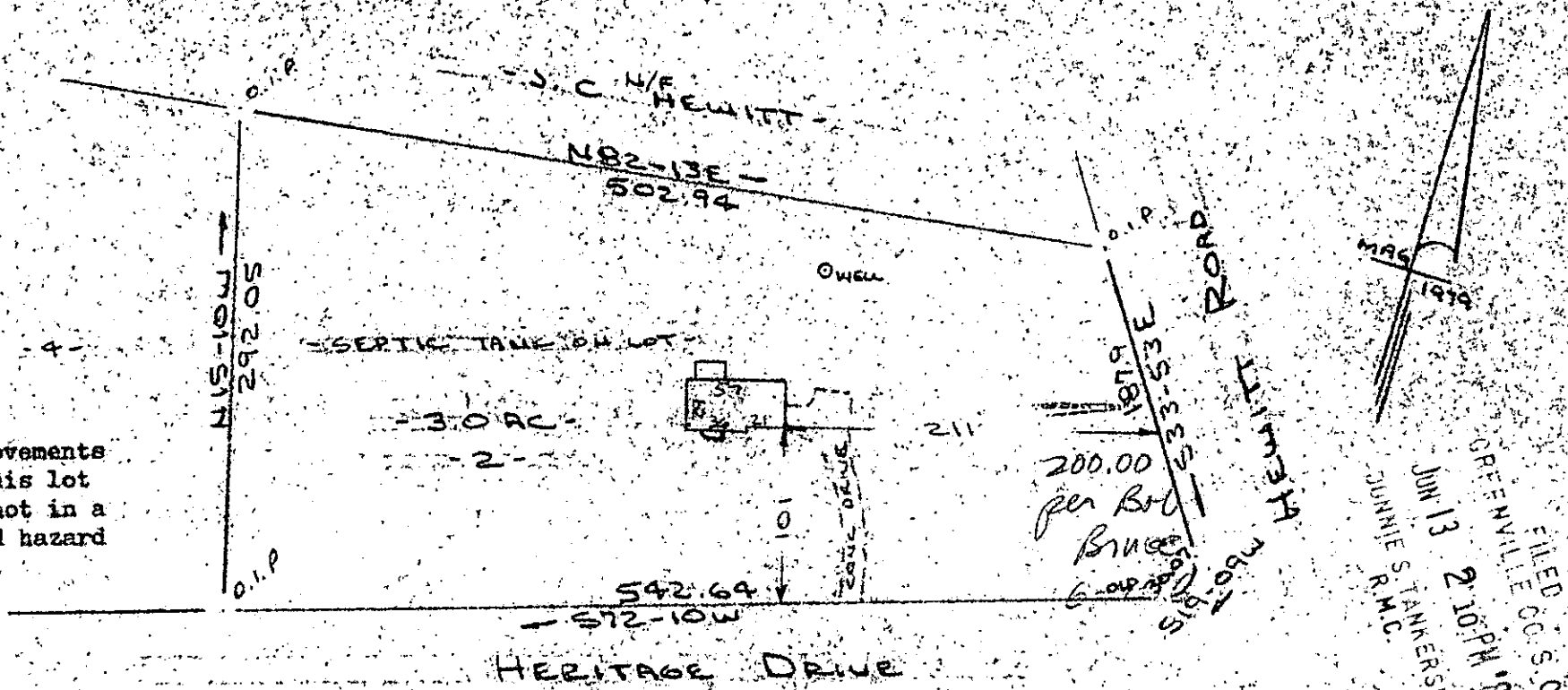

PROPERTY OF
PHILLIP H. DRISCOLL & MARY J. DRISCOLL
NEAR GREENVILLE, S.C.
4 JUNE 1986

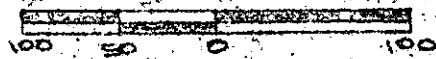

This is to certify that on the 4th day of June, 1986, I surveyed the property shown on this plat, being known as lot 2 (3.0 acres) on plat of HERITAGE ESTATES and recorded in the RMC Office Greenville County, S. C., in Plat Book " 7 - C " at Page 77; and that the property lines, walls and buildings are as shown hereon, and that the walls and buildings located on said lot do not encroach or project on adjacent street or property, and that no adjacent walls or buildings encroach or project on said lot, and no power lines cross this property except as shown hereon.

41861 12-V-69

JUN 13 1986

R. B. Bruce
R. B. Bruce



CAROLINA SURVEYING CO.
112 Mainly St.
Greenville, S. C.

R. B. Bruce, RLS # 1952

Recordable Plat

3.0001

FILED
GREENVILLE CO. S. C.
JUN 13 2 10 PM '86
JOHNNIE S. LAWERSLEY
R.M.C.

MICROFILMED