

(78) N 75-21 E 80' (77)

FILED
GREENVILLE CO. S. C.
JUN 13 4 20 PM '86
JONNIE S. TANKERSLEY
R.M.C.

91

92

93

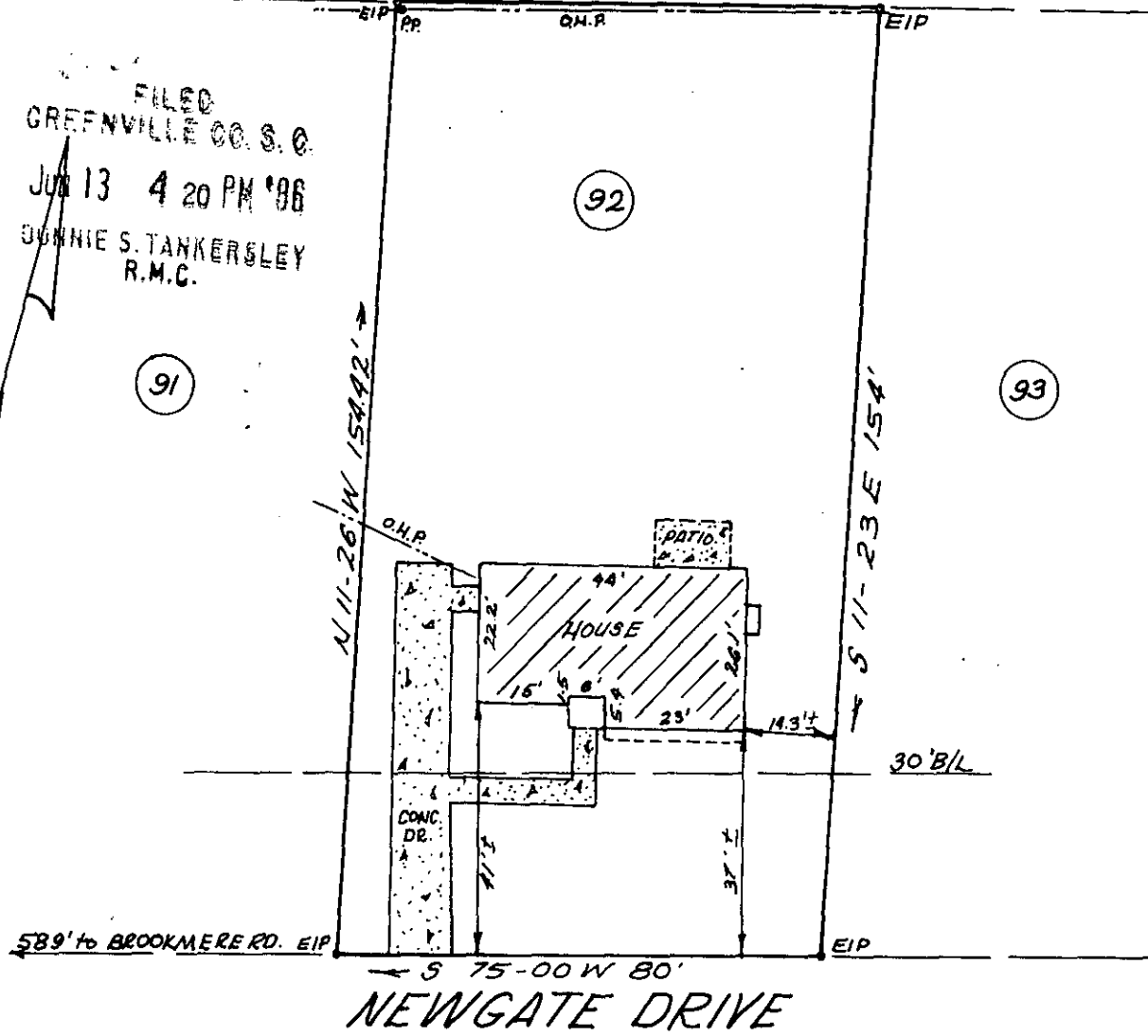

PROPERTY OF
JAME T. NEWSOME 41923
 &
MARY C. NEWSOME 12-V-73
 GREENVILLE, GREENVILLE COUNTY S.C.
 JUNE 12, 1986 SCALE 1" = 30'

This is to certify that on June 12, 1986, I surveyed the property shown on this plat known as Lot No. 92 of Bellingham, Section III, as recorded in the RMC Office for Greenville County in Plat Book 4-X at Page 89, and that the property lines, walls and buildings are as shown hereon, and that the building located on said lot does not project nor encroach on adjacent streets or property, and that no adjacent walls or buildings project nor encroach on said lot, and that no utility lines cross this lot except as may be shown hereon or for service thereto.

NOTE: This property is not located within a flood hazard area.

5' utility and drainage easement each side of all side and rear lot lines.

RECORDABLE PLAT

Survey by: Richard D. [Signature]
 Greenville, South Carolina

[Signature]
 S. C. R. L. [Signature]
 S. C. R. L. [Signature]

3.0001
 101
 3 JUN 13 1986
 3.0001