

Note: Drainage & utility easement 5' either side of all side lot lines and 10' either side of all rear lot lines.

N/F - COIS O. JONES -

Note: Improvements on this lot are not in a flood hazard area.

PECHAM ROAD

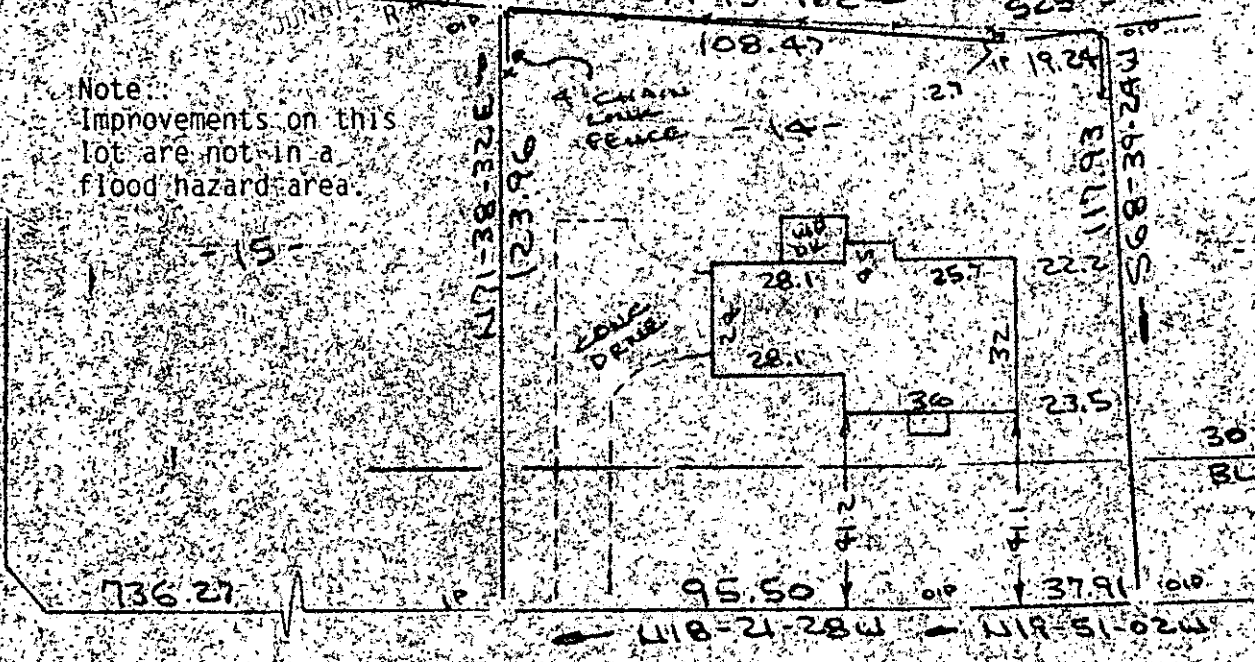

ASHWICKE LANE
WATER & SEWER IN ST. R/W

PROPERTY OF
JOSEPH E. McMILLAN & KIMBERLY W. McMILLAN
NEAR GREENVILLE, S.C.
SCALE: 1"=40' 6 JUNE 1986



This is to certify that on the 6th day of June, 1986, I surveyed the property shown on this plat, being known as lot 14 on plat of ASHWICKE SUBDIVISION and recorded in the RMC Office Greenville County, S. C., in Plat Book "9 - W" at Page 60, and that the property lines, walls and buildings are as shown hereon, and that the walls and buildings located on said lot do not encroach or project on adjacent street or property, and that no adjacent walls or buildings encroach or project on said premises; no power lines cross this property and no visible encroachments except as shown hereon.

JUN 16 1986

R. B. Bruce
R. B. Bruce, RLS # 1952

12-V-77

42112
CAROLINA SURVEYING CO.
112 Manly St.
Greenville, S. C.

Recordable Plat