

FILED
 GREENVILLE CO. S. MAG.
 JUN 16 12 28 PM '86
 JONNIE S. TANKERSLEY
 R.M.C.

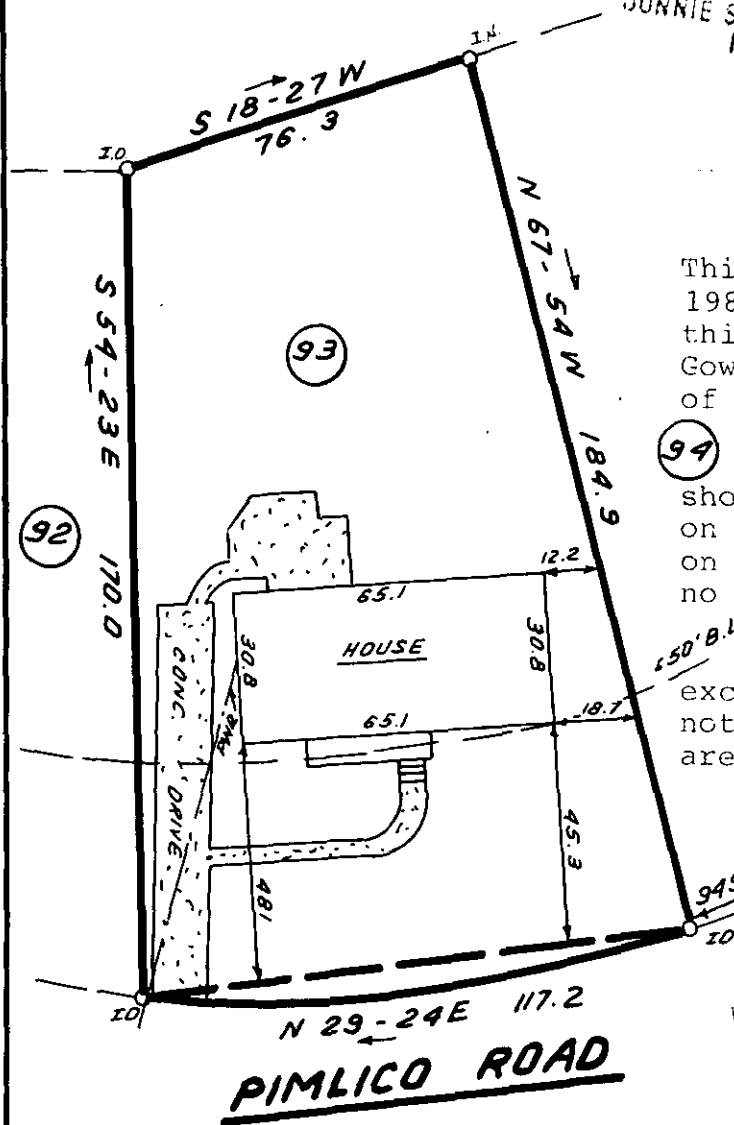

This is to certify that on May 14, 1986, I surveyed the property shown on this plat, known as Lot 93 on plat of Gower Estates, recorded in the RMC Office of Greenville County in Plat Book QQ on page 146 and 147, and that the property lines, walls and buildings are as shown hereon; that the building located on said lot does not encroach or project on adjacent streets or property, and that no adjacent walls or buildings encroach or project on said premises, and that no utility lines cross this property except as shown hereon. This property is not located in a designated flood hazard area.

Note: 5' easement on each side of the Creek and a 5' easement along all rear and side lot lines for drainage and utilities.

James R. Freeland
 James R. Freeland PLS & PE 4781

42197



12-V-80

JUN 16 1986

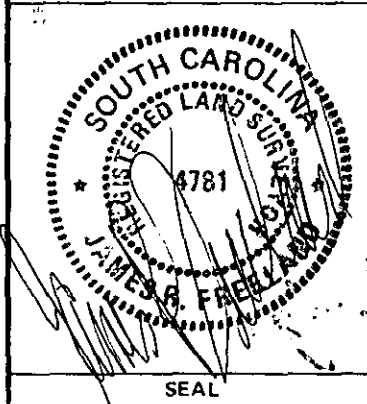

**STATE OF SOUTH CAROLINA
 GREENVILLE COUNTY**

FREELAND & ASSOCIATES
 Engineers • Land Surveyors

GREENVILLE, S.C.

GOWER ESTATES
SEC. "A", LOT 93

PROPERTY OF
THOMAS C. LITTLEJOHN
ELIZABETH B. LITTLEJOHN

SURVEY D CH

DRAWN B.R.

CHECK MC

SCALE 1" = 40'

DATE 5-14-86

DWG. NO. 15221