

MICROFILMED

LONGVIEW TERRACE

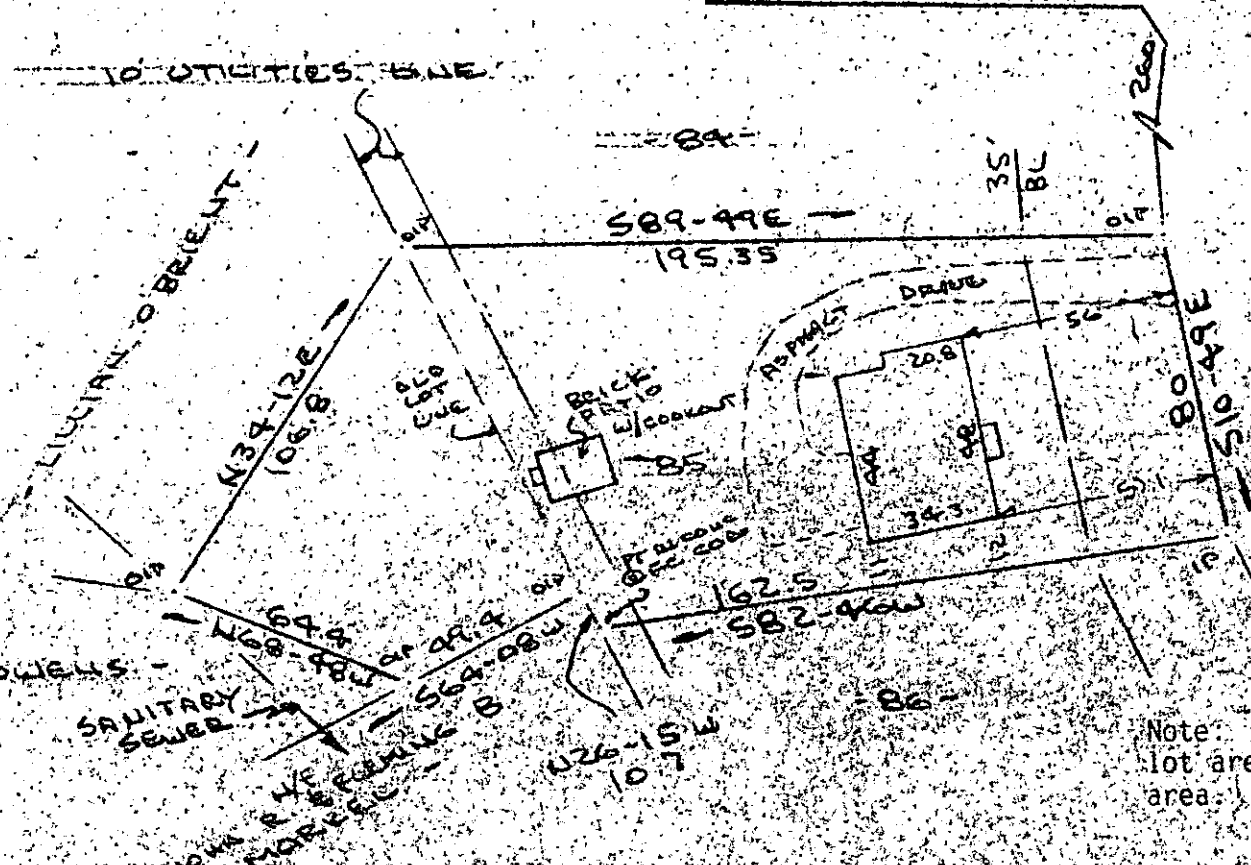
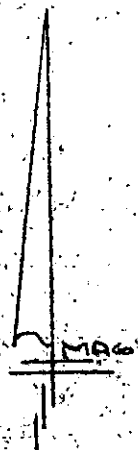

PARIS CIRCLE
SOUTH PARIS ROAD EXT
EAST PARIS ROAD EXT
UNPLATTED

Note: Improvements on this lot are not in a flood hazard area.

FILED
GREENVILLE CO. S.C.
JUN 17 12 02 PM '86
JOHN H. TANKERSLEY
R.M.C.

PROPERTY OF
JAMES F. MARTIN JR. & DEWANDA F. MARTIN
CITY OF GREENVILLE, S.C.
42334
JUN 17 1986

SCALE - 1" = 50'
13 JUNE 1986



12-V-93

This is to certify that on the 13th day of June, 1986, I surveyed the property shown on this plat, being known as lot 85 on plat of FOREST HEIGHTS and recorded in the RMC Office Greenville County, S.C. in Plat Book "P" at Page 71, and also being known as PROPERTY OF JAMES F. MARTIN, JR. & DEWANDA F. MARTIN and recorded in Plat Book " " at Page " " and that the property lines, walls and buildings are as shown hereon and that the walls and buildings located on said lot do not encroach or project on adjacent street or property, and that no adjacent walls or buildings encroach or project on said premises, no power lines cross this property and no visible encroachments except as shown hereon.

R. B. Bruce
R. B. Bruce, RLS #1952
Greenville, S.C.

CAROLINA SURVEYING COMPANY 112 Manly St.

Recordable Plat

305/37

98-1-17