

LOVE, THORNTON, ARNOLD & THOMASON

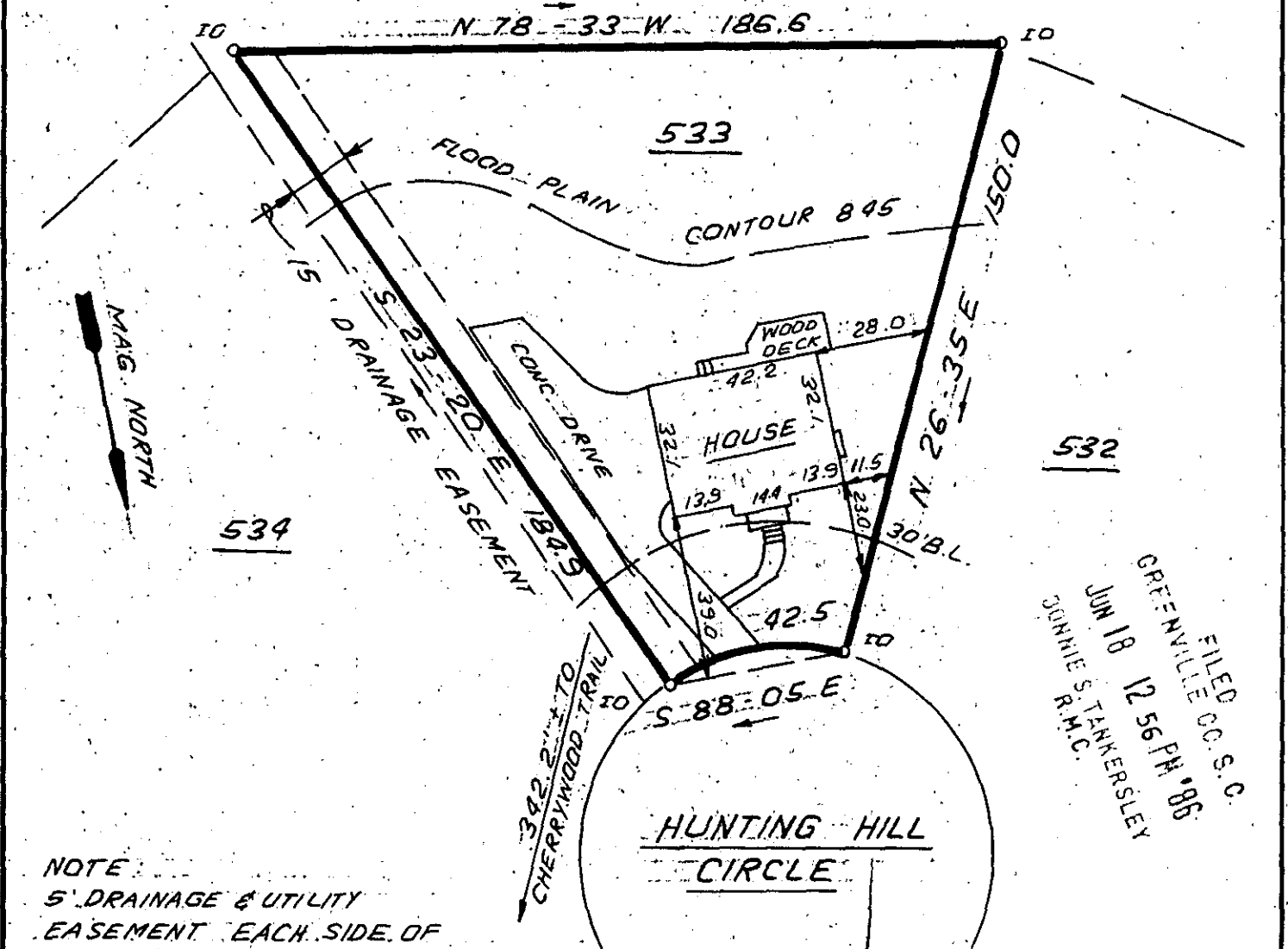

FILED  
 GREENVILLE CO. S.C.  
 JUN 18 12 56 PM '86  
 JONNIE S. TANKERSLEY  
 R.M.C.

NOTE:  
 5' DRAINAGE & UTILITY  
 EASEMENT EACH SIDE OF  
 ALL SIDE & REAR LOT LINES

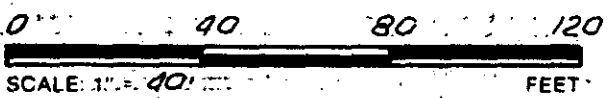

42513 JUN 18 1986

12-W-4

THIS IS TO CERTIFY THAT THE PROPERTY SHOWN ON THIS PLAT WAS SURVEYED UNDER MY DIRECT SUPERVISION. PROPERTY LINES AND IMPROVEMENTS SHOWN ARE LOCATED CORRECTLY AND THAT NO VISIBLE ENCROACHMENTS EXIST UNLESS OTHERWISE SHOWN. THIS HOUSE IS NOT LOCATED IN A DESIGNATED FLOOD HAZARD AREA.

**SOUTH CAROLINA**  
 REGISTERED LAND SURVEYOR  
 4781  
 JAMES R. FREELAND

RLS: JAMES R. FREELAND  
 NO: 4781

**STATE OF SOUTH CAROLINA**  
**GREENVILLE COUNTY**

SUGAR CREEK  
MAP 4, SEC. 2, LOT 533  
PROPERTY OF  
M. NIHAD HANANO  
PATRICIA L. HANANO

**FREELAND-CLINKSCALES & ASSOCIATES, INC.**  
 Engineers • Land Surveyors  
 323 WEST STONE AVENUE  
 GREENVILLE, S.C.  
 (803) 271-4924

PLAT BOOK	BP-62
DEED BOOK	
TAX MAP	538.17-1-25
PARTY CHIEF	J.R.S.
DRAWN	J.R.
DATE	JUNE-13-86
DWG. NO.	15503