

W.M. W. GILES

FILED GREENVILLE CO. S.C.

JUN 18 12 41 PM '86
DORRIS S. TANKERSLEY R.M.

Note: Improvements on this lot are not in a flood hazard area.

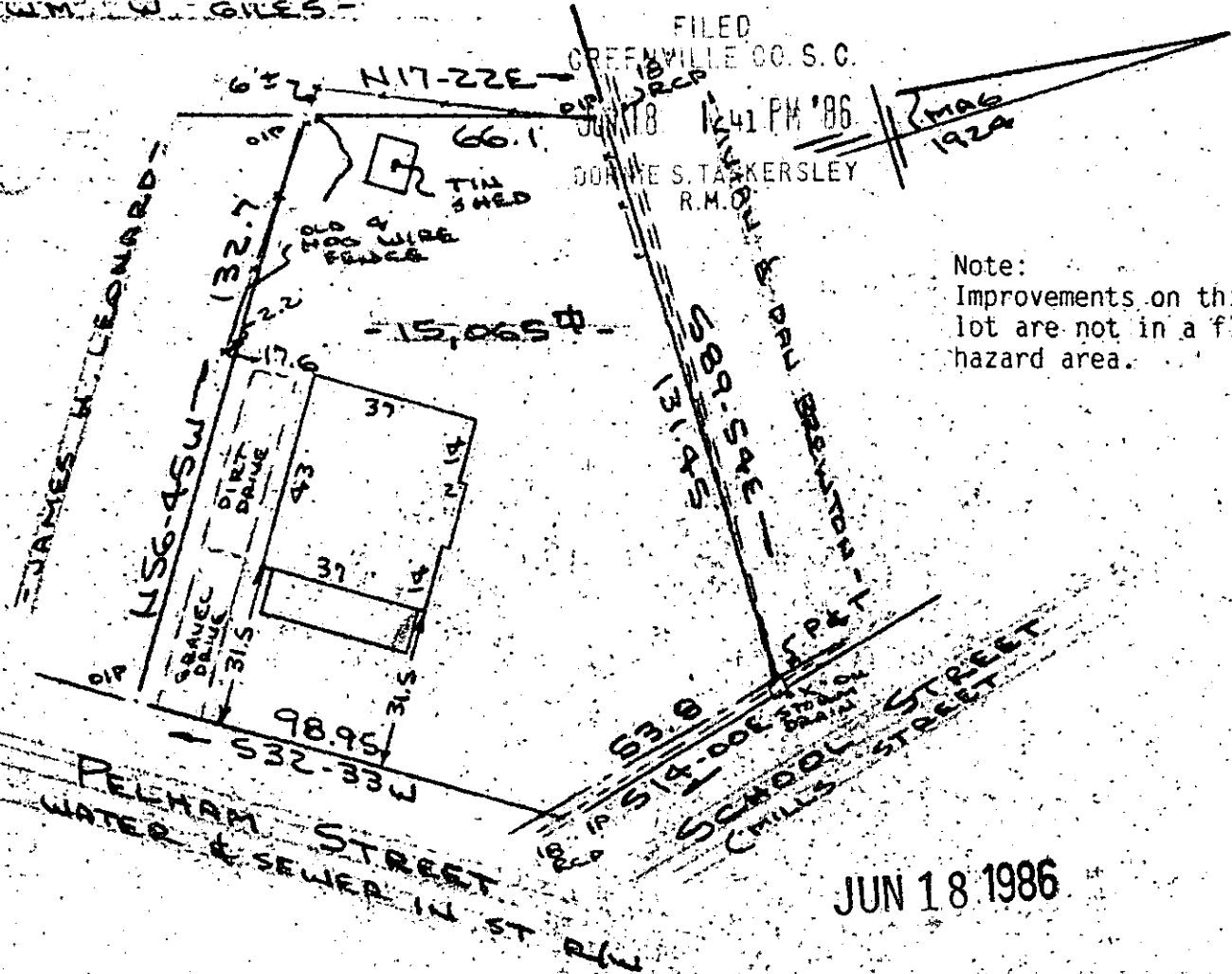

JUN 18 1986

PROPERTY OF
LILLIE MAE EVANS
GREENVILLE COUNTY, GREENVILLE, S.C.

SCALE 1"=40' 3 APR 1986



This is to certify that on the 3rd day of April, 1986, I surveyed the property shown on this plat, being known as PROPERTY OF LILLIE MAE EVANS and recorded in the Greenville County, S. C., in Plat Book at Page and that the property lines, walls and buildings are as shown hereon, and that the walls and buildings located on said lot do not encroach or project on adjacent street or property, and that no adjacent walls or buildings encroach or project on said premises; no power lines cross this property and no visible encroachments except as shown hereon.

12-W-7 42515 R. B. Bruce

R. B. Bruce, RLS # 1952

CAROLINA SURVEYING CO.
112 Manly St.
Greenville, S. C.

Recordable Plat