

Note: Improvements on this lot are not in a flood hazard area.

MICROFILMED

APPETREE COURT
WATER & SEWER IN ST RTW

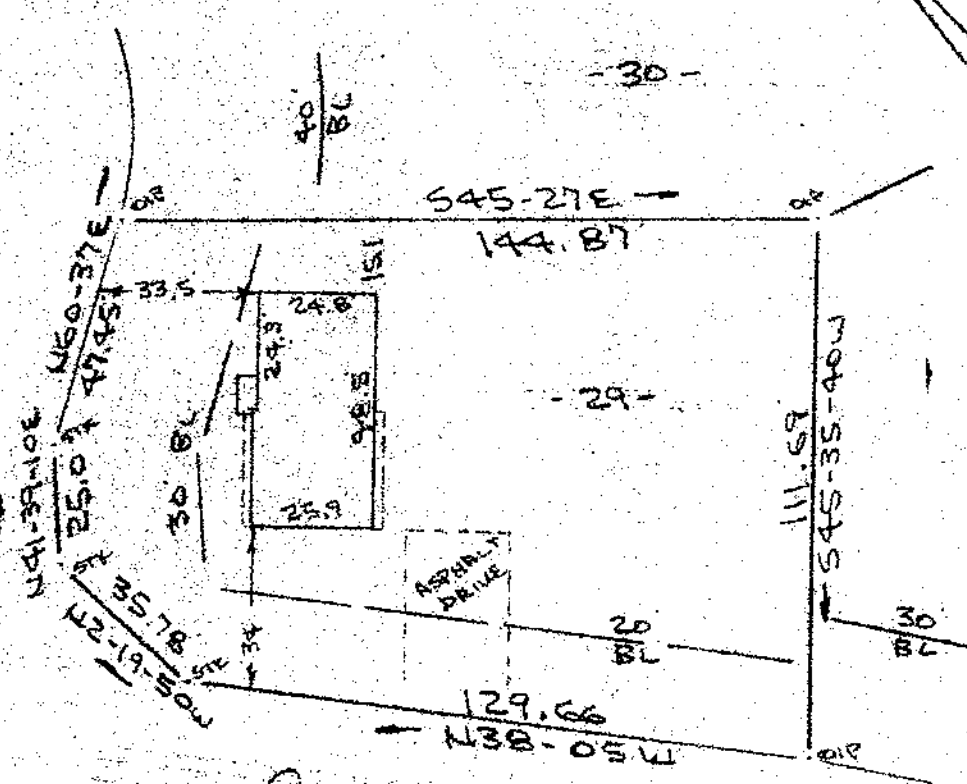

FILED
GREENVILLE CO. S.C.
JUN 18 4 10 PM '86
BONNIE S. FAIRBERRY
R.M.C.

PROPERTY OF
THEODORE CAPERS ADAMS, JR. & BONNIE H. ADAMS
NEAR GREENVILLE, S.C.

SCALE: 1" = 40' 11 JUNE 1986

This is to certify that on the 11th day of June, 1986, I surveyed the property shown on this plat, being known as lot 29 on plat of MOUNTAINBROOKE and recorded in the RMC Office Greenville County, S.C., in Plat Book " 4-F " at Page 47 and also being known as PROPERTY OF THEODORE CAPERS ADAMS, JR. & BONNIE H. ADAMS and recorded in Plat Book " " at Page 30 ; and that the property lines, walls and buildings are as shown hereon, and that the walls and buildings located on said lot do not encroach or project on adjacent street or property, and that no adjacent walls or buildings encroach or project on said premises, no power lines cross this property and no visible encroachments except as shown hereon.

JUN 13 1986

R. B. Bruce
R. B. Bruce, RLS #1952

12-W-9 42517

CAROLINA SURVEYING COMPANY
112 Manly St.
Greenville, S.C.

Recordable Plat

307/29A

540.8-1-29

3.0001