

MICROFILMED

Note: Improvements not in a flood hazard area.

FILED  
GREENVILLE S.C.  
JUN 19 9 42 AM '86  
JUNNIE S. TANKERSLEY  
R.M.C.

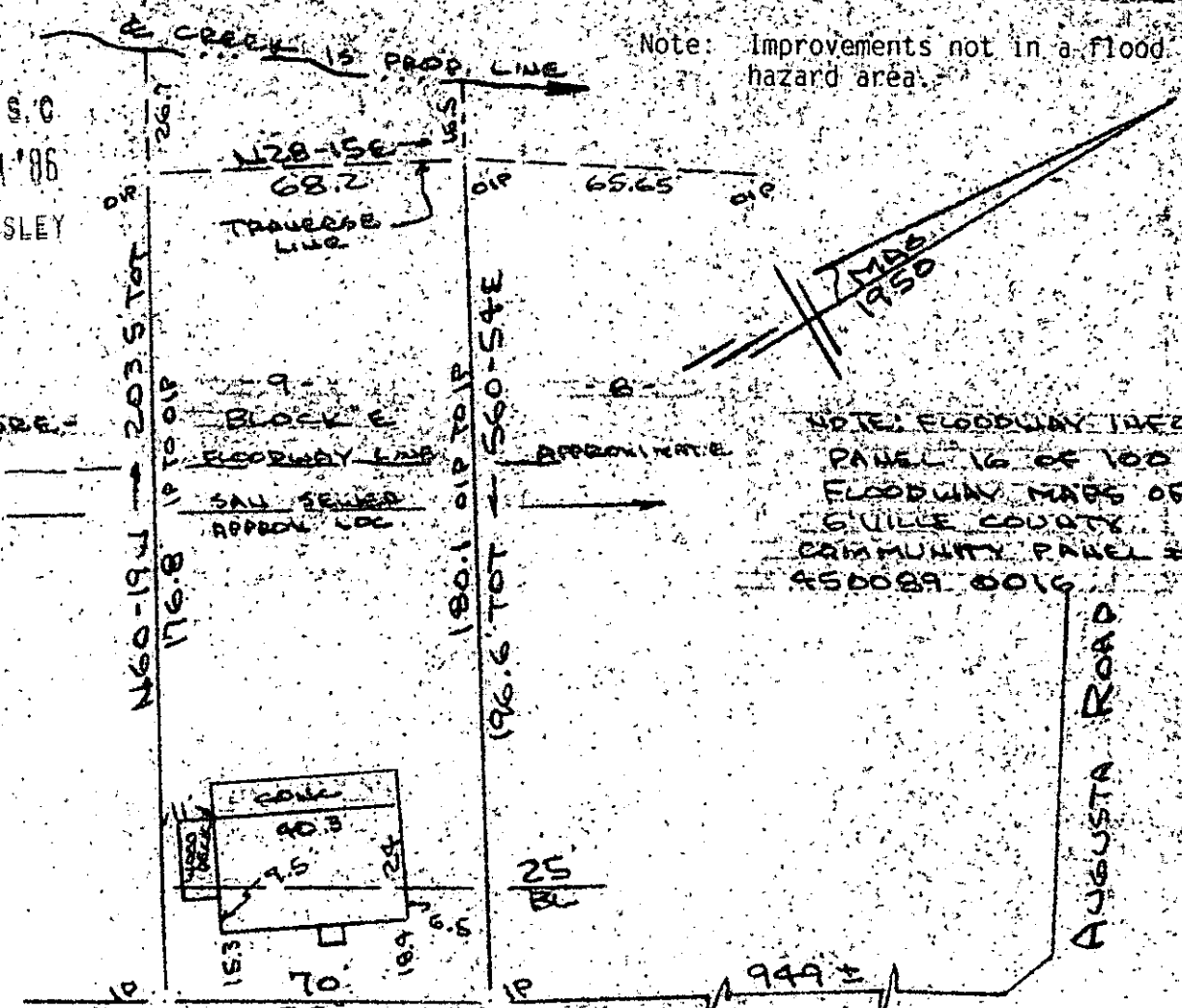

NOTE: FLOODWAY INFO  
PAGE 16 OF 100  
FLOODWAY MAPS OF  
GUILFORD COUNTY  
COMMUNITY PANEL #  
450089 0016

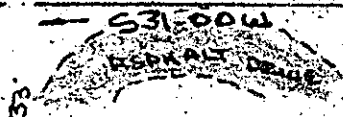

JUN 19 1986

EXISTING ROAD  
FAIRMONT AVENUE  
WATER & SEWER IN ST RW

12-W-10

PROPERTY OF  
RO D PHAN & PHUONG N. PHAN  
NEAR GREENVILLE S.C. 12610  
SCALE: 1"=40' 16 JUNE 1986



This is to certify that on the 16th day of June, 1986, I surveyed the property shown on this plat, being known as lot 9 Block " E " on plat of BROOKFOREST and recorded in the RMC Office Greenville County, S.C., in Plat Book " BB " at Page 41; and that the property lines, walls and buildings are as shown hereon, and that the walls and buildings located on said lot do not encroach or project on adjacent street or property, and that no adjacent walls or buildings encroach or project on said premises, no power lines cross this property and no visible encroachments except as shown hereon.

*R. B. Bruce*  
R. B. Bruce, RLS # 1952

CAROLINA SURVEYING CO.  
112 Manly St.  
Greenville, S.C.

Recordable Plat