

FILED
MAY 1973
GREENVILLE CO. S. C.
JUN 19 11 02 AM '86
DONNIE S. TANKERSLEY
R.M.C.

NOTE:
Improvements on this
lot are not in a flood
hazard area.

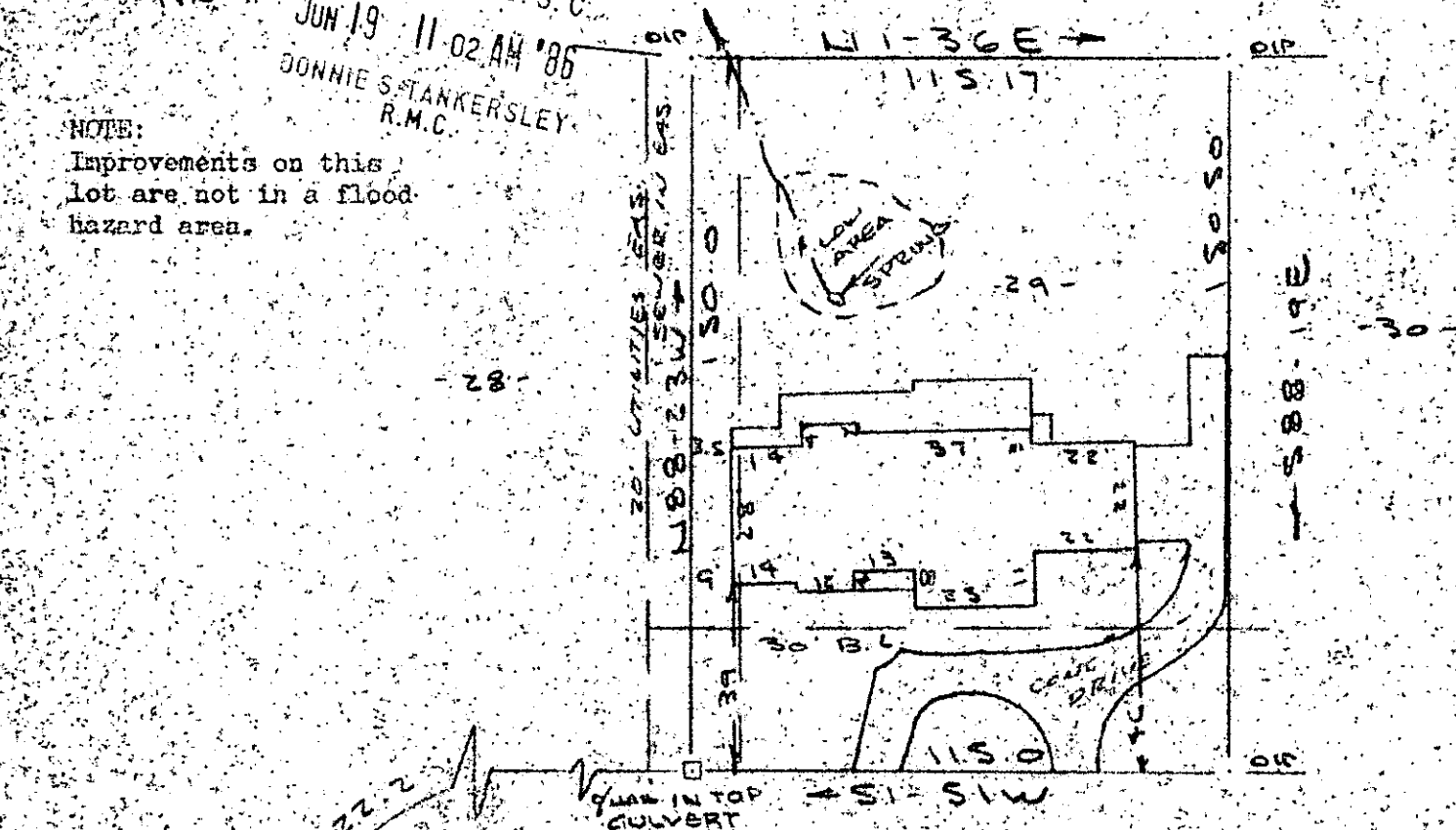

HONEYBEE LANE
WATER & SEWER IN ST. R/W

PROPERTY OF
RICHARD G KOCH & RUTH H KOCH
NEAR GREENVILLE, S.C.

SCALE 1" = 40' TO JUNE 1986

This is to certify that on the 10th day of June, 1986 I surveyed the property shown on this plat, being known as lot 29 on plat of PEBBLECREEK PHASE I and recorded in the RCM Office Greenville County, S. C., in Plat Book "5-D" at Page 5; and that the property lines, walls and buildings are as shown hereon, and that the walls and buildings located on said lot do not encroach or project on adjacent street or property, and that no adjacent walls or buildings encroach or project on said premises, and no power lines cross this property except as shown hereon.

12-W-12

42614

R. B. Bruce

H. B. Bruce, RLS #1952

R. B. Bruce

JUN 19 1986

CAROLINA SURVEYING CO.
112 Manly, St.
Greenville, S.C. 29601

Recordable Plat