

Note: Improvements on this lot are not in a flood hazard area.

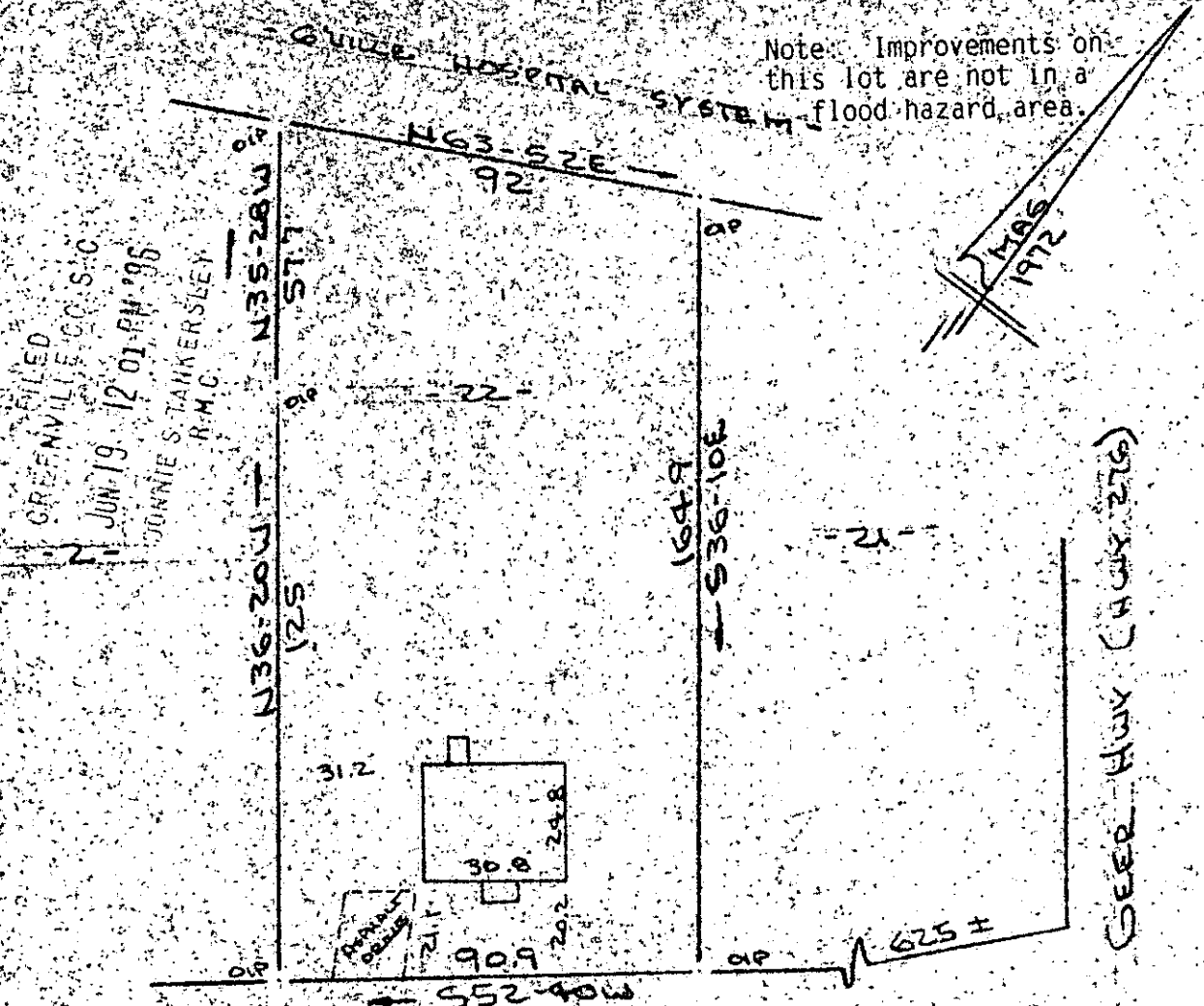

GREENVILLE CO. S.C.
 JUN 19 12 01 PM '86
 JONNIE S. TANKERSLEY
 R.M.C.

MAPLE LANE
 WATER 14 ST E/W

PROPERTY OF
 CLARENCE V. NEWMAN & OLLIE M. NEWMAN
 TRAVELERS REST, GREENVILLE CO., S.C.
 SCALE 1"=40' 4 JUNE 1986



This is to certify that on the 4th day of June, 1986, I surveyed the property shown on this plat, being known as lot 22 on plat of PROPERTY OF CLARENCE V. NEWMAN & OLLIE M. NEWMAN and recorded in the RMC Office, Greenville County, S. C. in Plat Book _____ at Page _____; and that the property lines, walls and buildings are as shown hereon, and that the walls and buildings located on said lot do not encroach or project on adjacent street or property, and that no adjacent street or property, and that no adjacent walls or buildings encroach or project on said premises, no power lines cross this property and no visible encroachments except as shown hereon.

✓ 12-W-13

JUN 19 1986

42613

R. B. Bruce

CAROLINA SURVEYING CO.
 112 Manly ST
 Greenville S. C.

R. B. Bruce, RLS # 1952
 JUN 19 1986
 Recordable Plat