

Note: Improvements on this lot are not in a flood hazard area.

MICROFILMED

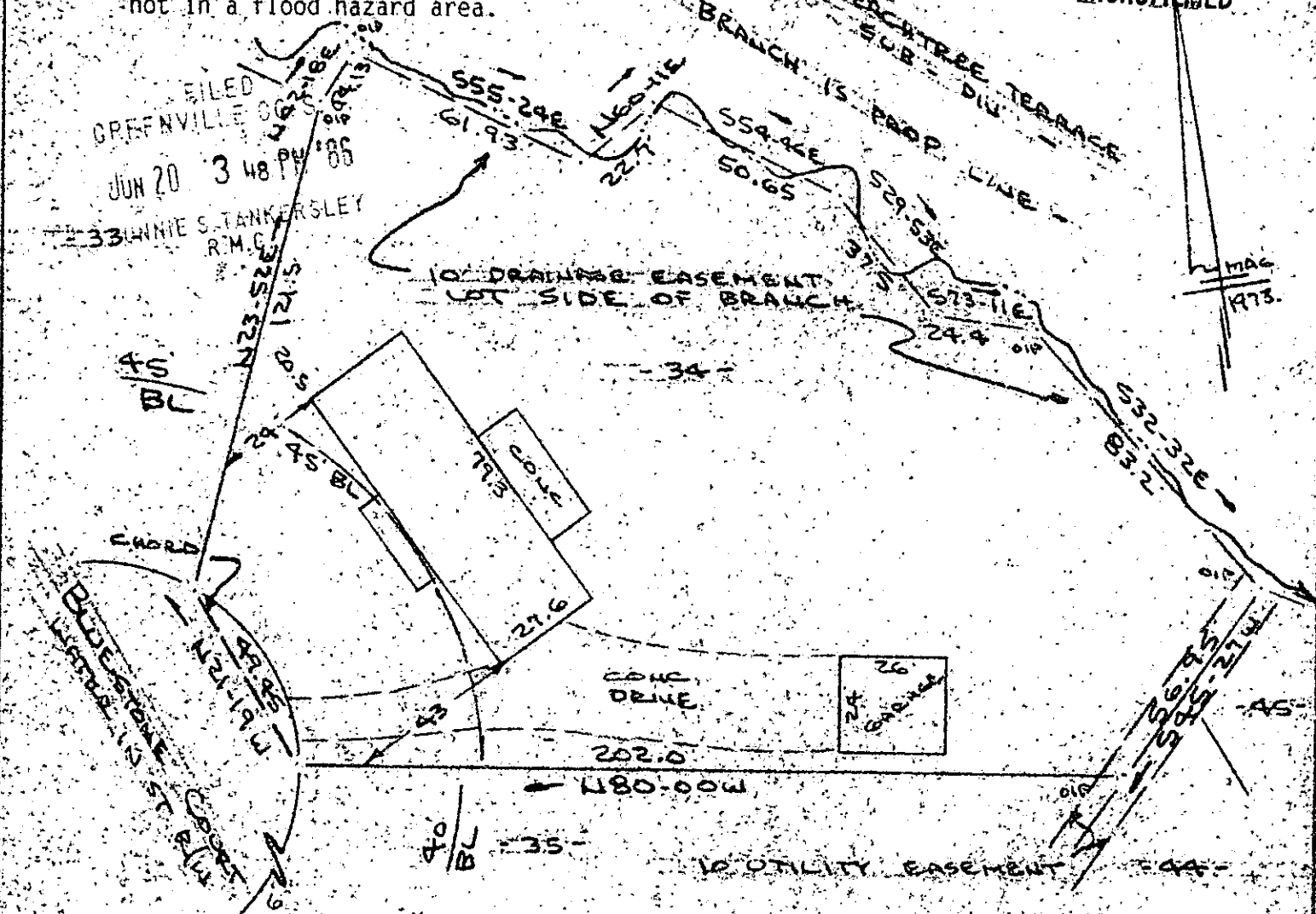

FILED  
GREENVILLE COUNTY  
JUN 20 3 48 PM '86  
S. TANKERSLEY  
R.M.C.

PROPERTY OF  
**CHARLOTTE M. MEREDITH**  
GREENVILLE COUNTY, MAULDIN, S.C.  
SCALE 1"=40' 19 JUNE 1986

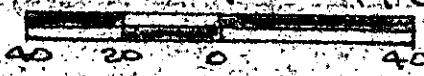

This is to certify that on the 19th day of June, 1986, I surveyed the property shown on this plat, being known as lot 34 on plat of WOODHEDGE SECTION 1 and recorded in the RMC Office Greenville County, S.C., in Plat Book "5 - D" at Page 58 and also known as PROPERTY OF CHARLOTTE M. MEREDITH and recorded in Plat Book at Page and that the property lines, walls and buildings are as shown hereon, and that the walls and buildings located on said lot do not encroach or project on adjacent street or property, and that no adjacent walls or buildings encroach or project on said premises, no power lines cross this property and no visible encroachments except as shown hereon.

12-W-25  
JUN 20 1986  
R. B. Bruce  
42931 R. B. Bruce, RLS # 1952

CAROLINA SURVEYING CO.  
112 Manly St.  
Greenville, S. C.