

MICROFILMED

Note:  
Improvements on this  
lot are not in a flood  
hazard area.

Note: 5' drainage &  
utility easement  
along all side & rear  
lot lines.

FILED  
GREENVILLE CO. S.C.

JUN 23 11 38 AM '86

DONNIE S. TANKERSLEY  
R.H.C.

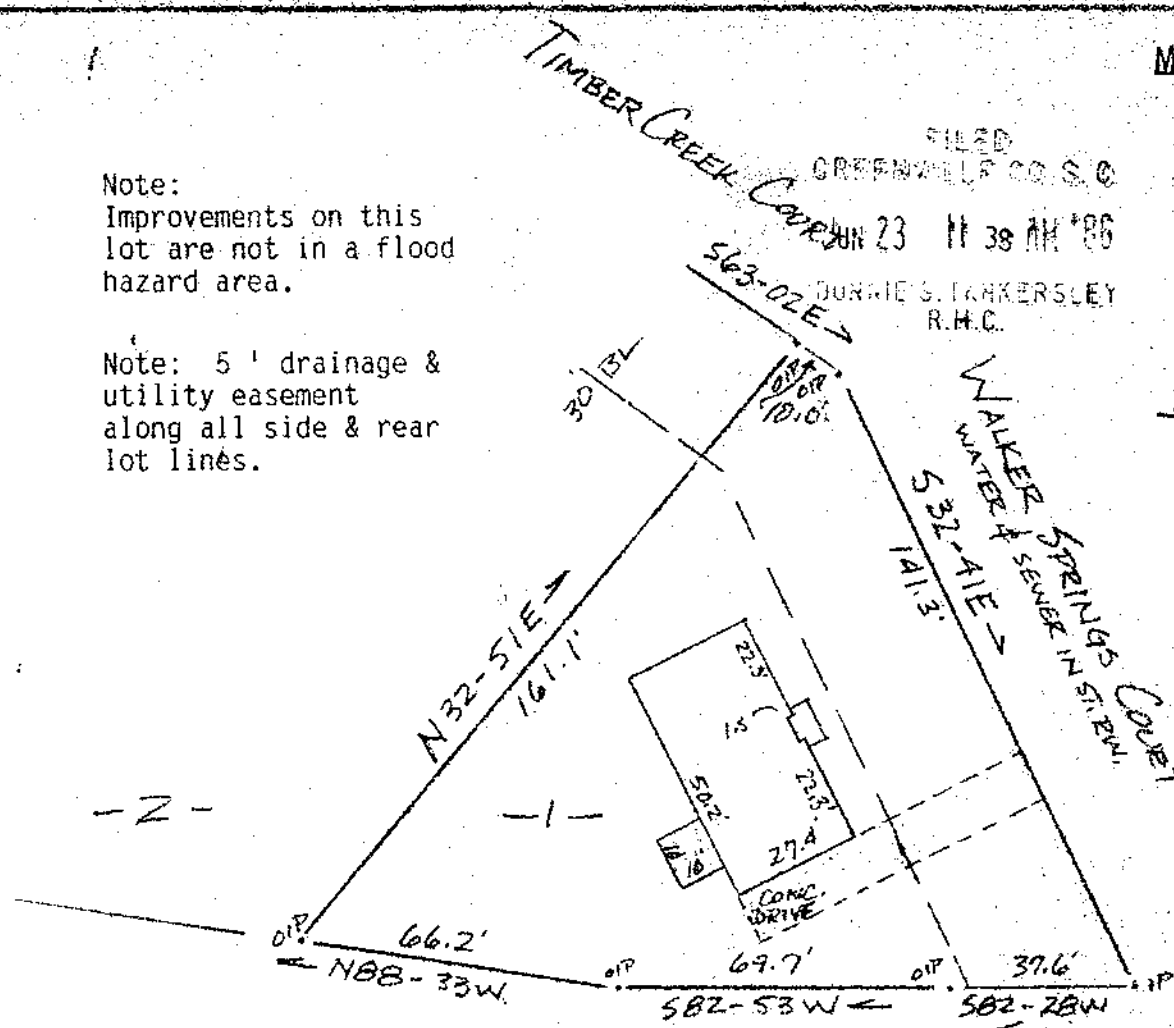
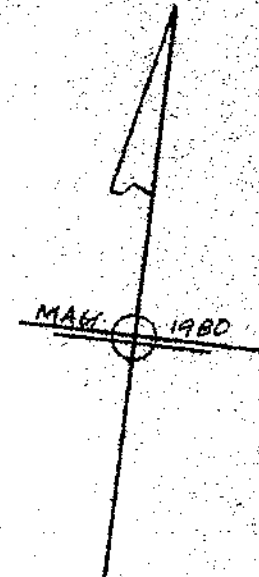

PROPERTY OF  
STEPHEN ROBERT ROGERS & CRYSTAL L. ROGERS  
NEAR GREENVILLE, S.C.  
SCALE 1" = 40' 19 MAY 1986

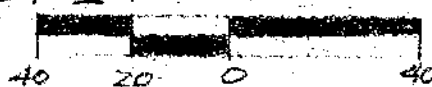

This is to certify that on the 19th day of May, 1986, I surveyed the property shown on this plat, being known as lot 1 on plat of TIMBER CREEK and recorded in the RMC Office Greenville County, S. C., in Plat Book " 7 - X " at Page 49; and that the property lines, walls and buildings are as shown hereon, and that the walls and buildings located on said lot do not encroach or project on adjacent street or property, and that no adjacent walls or buildings encroach or project on said premises, no power lines cross this property and no visible encroachments except as shown hereon.

43160 ✓

JUN 23 1986

R. B. Bruce  
R. B. Bruce

R. B. Bruce, RLS # 1952

CAROLINA SURVEYING CO.  
112 Manly St.  
Greenville, S. C.

12-W-36

Recordable Plat

307/10

T31-1-47

21959

3 JUN 23 1986 557 3 0061