

MICROFILMED

JEAN R. MERISSICK, LEE, EST.

POLE SET LOCAL SERVICE

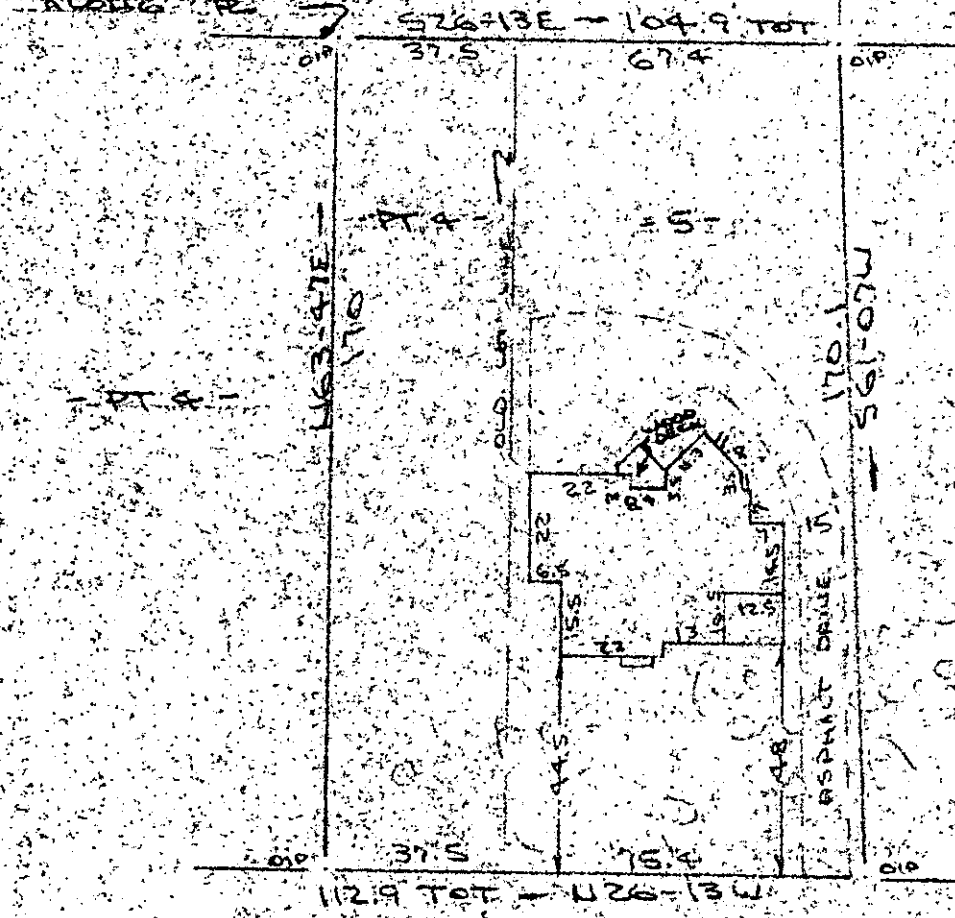

Note:
Improvements on this lot
are not in a flood hazard
area.

FILED
GREENVILLE CO. S.C.
JUN 24 10 44 AM '86
DORINE STANWISLEY
S.M.C.

E. LARREAU DRIVE
(CROSBLEY AVENUE)
LATER RECALLED IN ST. R/W

PROPERTY OF
WILLIAM E. SPEARS III & CARROLL MOORE SPEARS
GREENVILLE COUNTY, GREENVILLE, S.C.
SCALE: 1"=40' 10 JUNE 1986



This is to certify that on the 10th day of June, 1986, I surveyed the property shown on this plat, being known as lot 5 and part of lot 4 on plat of ADDITION NO. 2 TO FOREST HILLS and recorded in the RMC Office Greenville County, S. C., in Plat Book "J" at Page 213, and that the property lines, walls and buildings are as shown hereon, and that the walls and buildings located on said lot do not encroach or project on adjacent street or property, and that no adjacent walls or buildings encroach or project on said premises, and no power lines cross this property except as shown hereon.

JUN 24 1986
12-W-42

R. B. Bruce
R. B. Bruce
R. B. Bruce, HLS # 1952

43253 CAROLINA SURVEYING CO
112 Manly St.
Greenville, S.C. 29604

Recordable Plat

3 UN24 86 728 3.00CI