

MICROFILMED

T.M. REF. 66U-1-33

FILED  
GREENVILLE CO. S. C.  
JUN 25 11 41 AM '86  
DONNIE S. TANKERSLEY  
R.M.C.

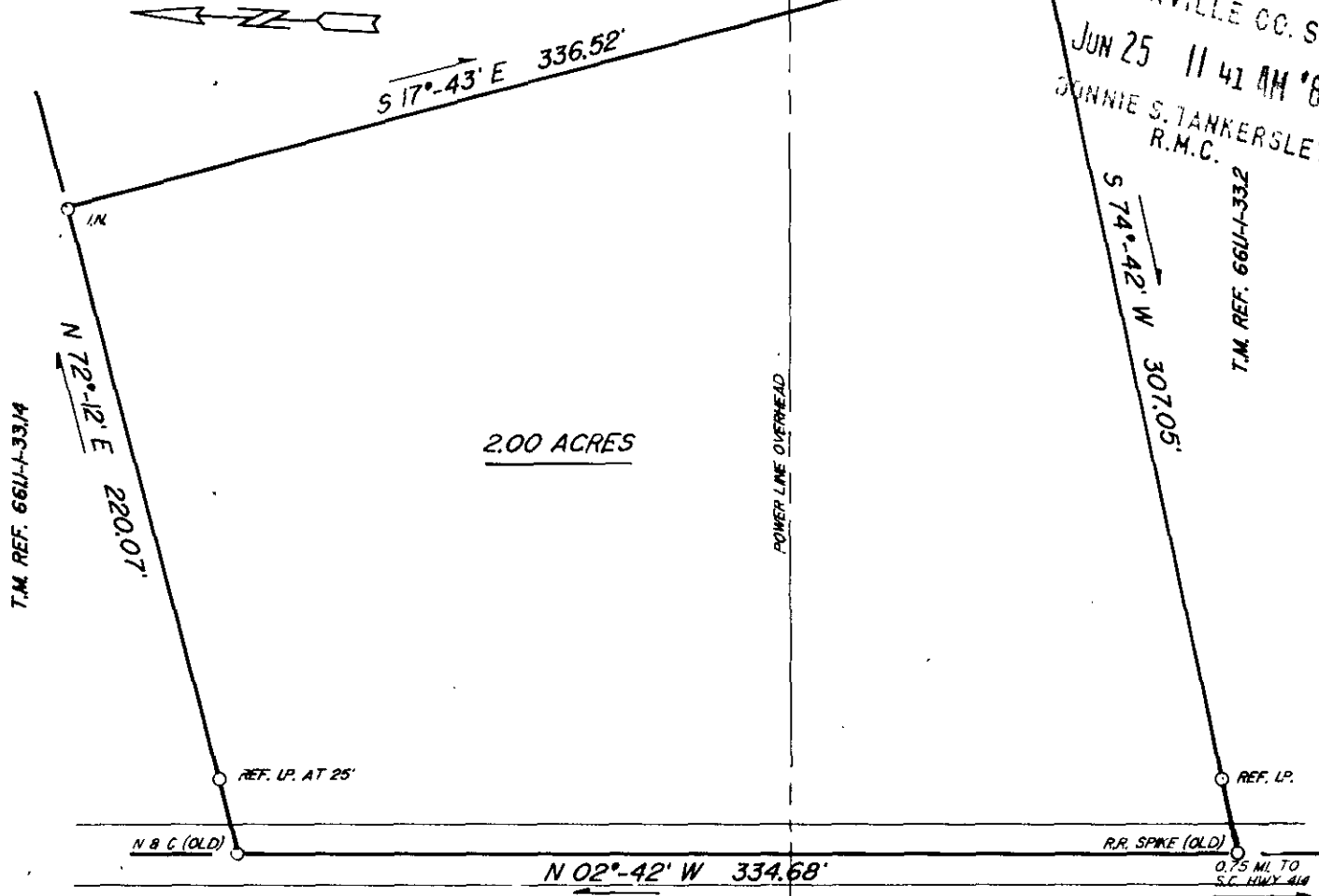

**GOODWIN BRIDGE ROAD**

**CERTIFICATE OF APPROVAL FOR RECORDING**

"I hereby certify that the subdivision plat shown hereon has been found to comply with the Subdivision Regulations for Greenville County and that it has been approved for recording in the office of the County Register of Mesne Conveyances."

THIS IS TO CERTIFY THAT THE RATIO OF PRECISION OF THE FIELD SURVEY IS 1/7,500, AND THE AREA WAS DETERMINED BY THE DMD METHOD.

6/24/86  
DATE

*John H. Williams*  
DIRECTOR OF PLANNING  
GREENVILLE COUNTY PLANNING COMMISSION

*Fredrick E. Landrith*  
FREDRICK E. LANDRITH RLS NO. 9545

REF. T.M. 66U-1-33  
D.B. 149-65

12-W-50 JUN 25 1986 43484

THIS PROPERTY IS SUBJECT TO ANY AND ALL RIGHTS OF WAY AND EASEMENTS OF RECORD.

**LANDRITH SURVEYING**

Land Surveys - Topographical Maps  
Construction Layout

628-C WADE HAMPTON BLVD.  
GREENVILLE, S.C. 29609  
(803) 271-8536

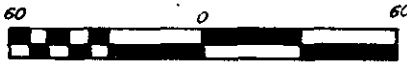

**STATE of SOUTH CAROLINA  
COUNTY of GREENVILLE**

SURVEY FOR  
**MEL VIN JAMES MORRIS**

SURVEYED BY FEL  
CHK'D BY FEL  
DRAWN BY JMW  
DATE MAY 29, 1986

SEAL

PROJECT NO. 86-775 21801

THE PRINT MACHINE, INC. N7474