

MICROFILMED

BROOK DRIVE (WHITE OAK DR.)
WATER & SEWER INST. RW.

N 73-25 E

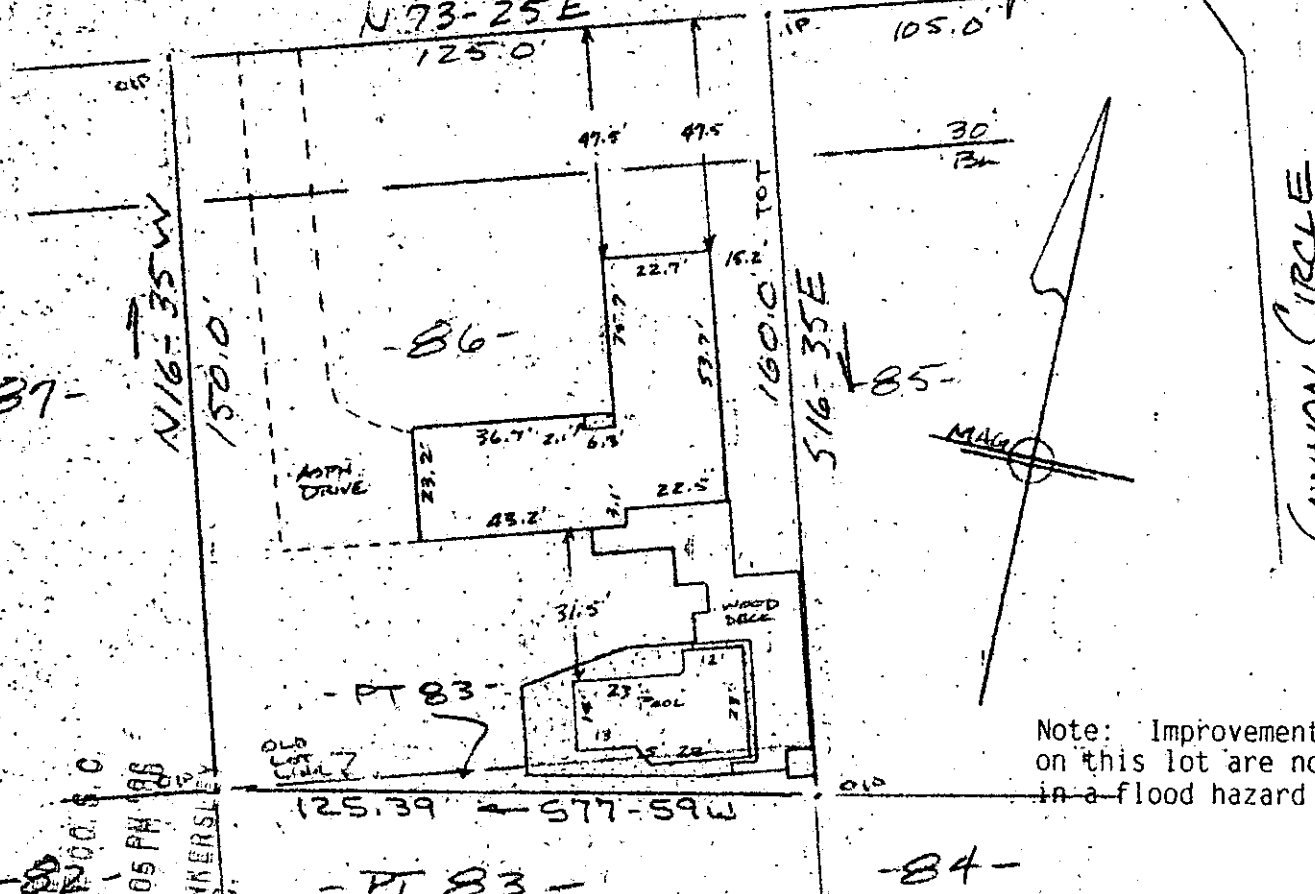

-87-
N 16-35 W
150.0'
GREENVILLE CO. S.C.
JUN 26 12 05 PM '86
JOHNNIE S. TANKERSLEY
R.M.C.

125.39 - S 77-59 W
- PT 83 -
-84-

PROPERTY OF
THOMAS DALE SHAFER & JEAN MARIE SHAFER
NEAR MAULDIN
GREENVILLE CO. S.C.
SCALE 1" = 40'
18 JUNE 1986

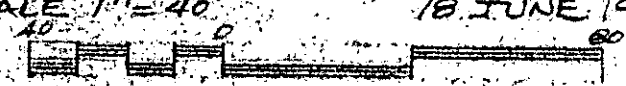

This is to certify that on the 18th day of June, 1986, I surveyed the property shown on this plat, being known as lot 86 and part of lot 83 on plat of PINE BROOK FOREST SUBDIVISION SEC 1 and recorded in the RMC Greenville County, S.C., in Plat Book " 4 - X " at Page 48 and also known as Survey for THOMAS D. SHAFER & JEAN M. SHAFER and recorded in Plat Book " 7 - T " at Page 42; and that the property lines, walls and buildings are as shown hereon, and that the walls and buildings located on said lot do not encroach or project on adjacent street or property, and that no adjacent walls or buildings encroach or project on said premises, no power lines cross this property and no visible encroachments except as shown hereon.

12-W-5943645 R. B. Bruce
R. B. Bruce, RLS #, 1952

JUN 26 1986

CAROLINA SURVEYING CO.
112 Manly St.
Greenville, S.C.

Recordable Plat