

"THIS PROPERTY IS NOT LOCATED IN A FLOOD PLAIN."

MICROFILMED

FILED
GREENVILLE CO. S. C.
JUN 26 2 21 PM '86
DUNNIE S. TANKERSLEY
R.M.C.

N. OR F. DOROTHY B. YOUNG-

B.B. 563.1-1-4

MAGNETIC
NOV 7/14

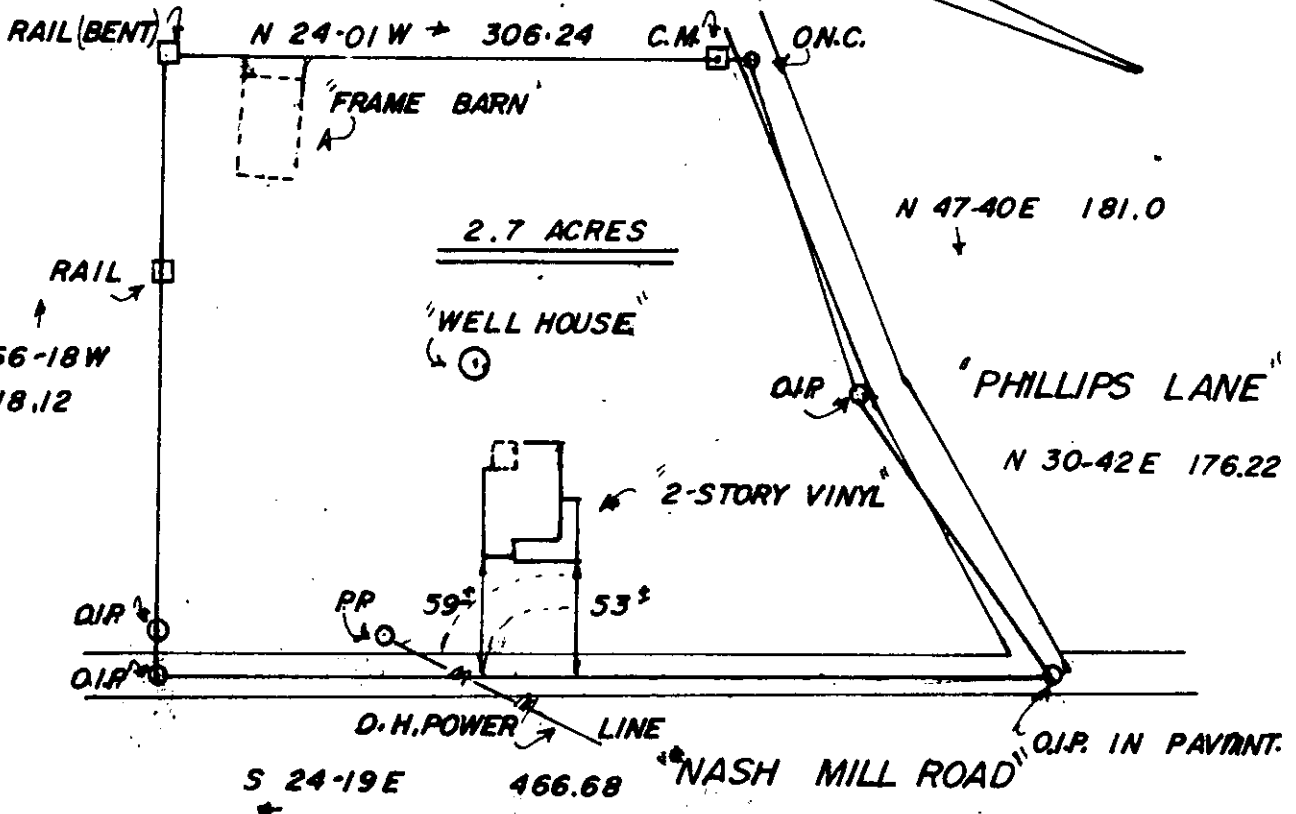

CHARLES H. DYE & JEAN B. DYE

JUN 26 1986

12-W-61
43648

THIS IS TO CERTIFY THAT ON THE 20TH DAY OF MAY 1986, I SURVEYED THE PROPERTY SHOWN ON THIS PLAT, BEING KNOWN AS LOT (NONE) ON PLAT OF (NONE) AND RECORDED IN THE R. M. C. OFFICE GREENVILLE COUNTY, S. C. IN DEED BOOK 1238 AT PAGE 770; AND THAT THE PROPERTY LINES, WALLS, AND BUILDINGS ARE SHOWN HEREON, AND THAT THE WALLS AND BUILDINGS LOCATED ON SAID LOT DO NOT ENCR OACH OR PROJECT ON ADJACENT STREETS OR PROPERTY, AND THAT NO ADJACENT WALLS OR BUILDINGS ENCR OACH OR PROJECT ON SAID PREMISES, AND NO POWER LINES CROSS THIS PROPERTY EXCEPT AS SHOWN HEREON.

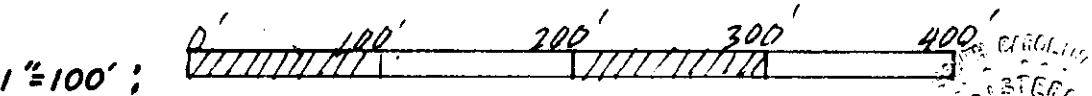

THIS IS TO CERTIFY THAT THE ERROR OF CLOSURE OF THIS SURVEY IN 10,000± AND THE ACREAGE HAS BEEN ADJUSTED BY THE D.M.D. METHOD." *J. Lanham*

J. L. Montgomery
L. MONTGOMERY, JR.
R. L. S. No. 4552
Simpsonville, S. C.
N.F.D.