

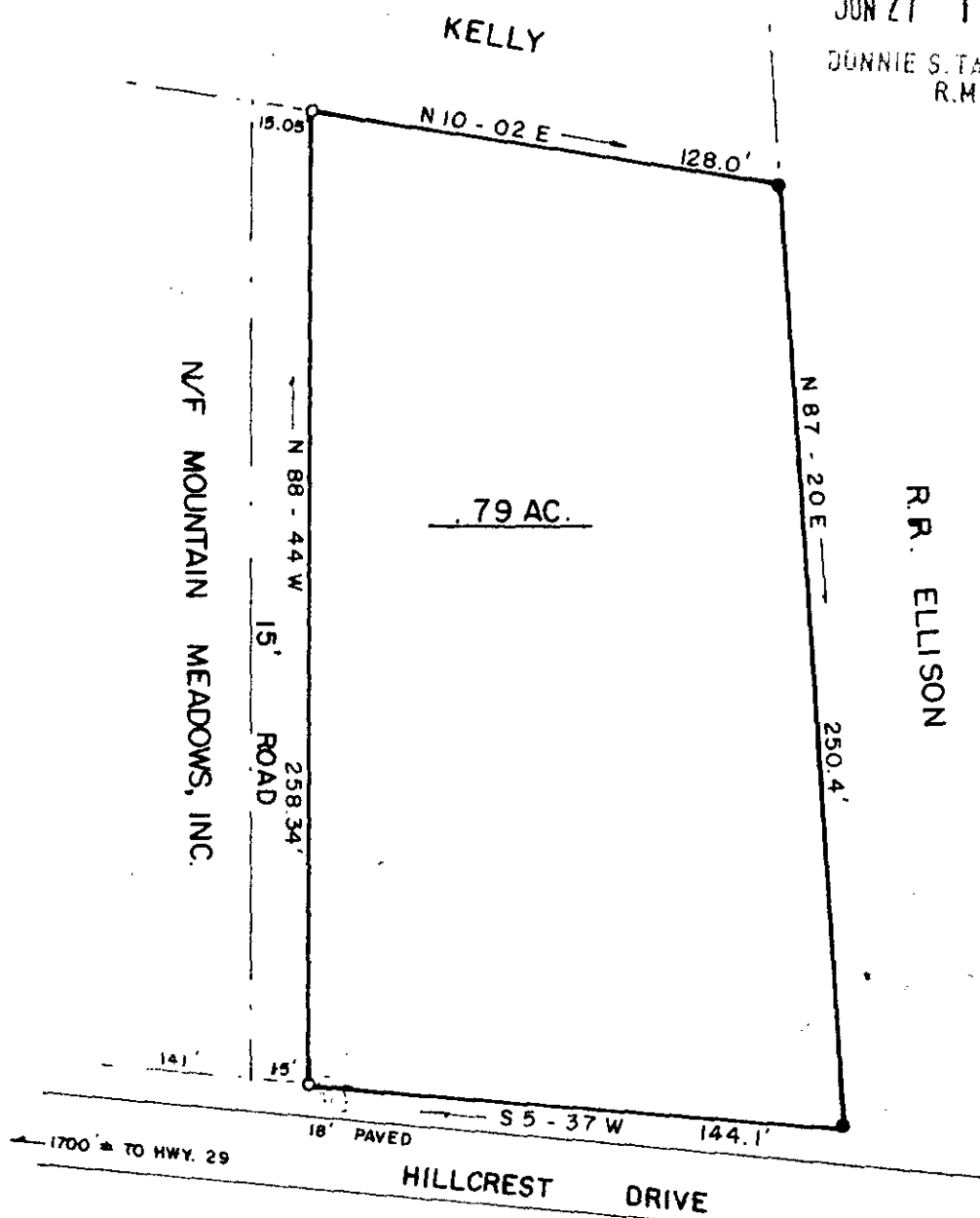

FILED
GREENVILLE CO. S. C.
JUN 27 1 05 PM '86
DUNNIE S. TANKERSLEY
R.M.C.



JUN 27 1986

THIS BEING A PORTION OF
LOT NO. 1 OF R.B. VAUGHN PLAT.

12-W-67 43767 ✓

NOT IN FLOOD ZONE.

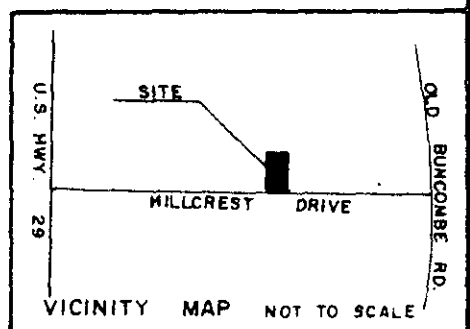

SURVEY FOR: MOUNTAIN MEADOWS, INC.			
LOCATION: NEAR GREER		AREA BY D.M.D. E/C.: 1/6,000	
COUNTY: GREENVILLE	STATE: S.C.	DRAWN BY: GCA	FIELD: AF
BLK. MAP REF.: PART OF: 11 - 289-115-2-7	D/B REF.: 1229 .P. 406	P/B REF.: .P.	
DATE: MARCH 5, 1985	SCALE: 50 0 50 100		

SURVEYED BY:
JAMES V. GREGORY, R.L.S.
ROUTE 3
CAMPOBELLO, S.C. 29322

James V. Gregory

REGISTRATION NO. 6329
MEMBER S.C. SOCIETY OF
REGISTERED LAND SURVEYORS.

PLAT NO.:

I hereby certify that the measurements are correct and there are no encroachments or projections other than shown.

9 15 02 PM 6 SET 137
● IRON PIN FOUND