

FILED GREENVILLE CO. S.C. WALLACE STREET WATER IN ST. R.W.

JUN 27 2 01 PM '86

#221 DONNIE S. TANKERSLEY R.M.C.

Note: Improvements on this lot are not in a flood hazard area.

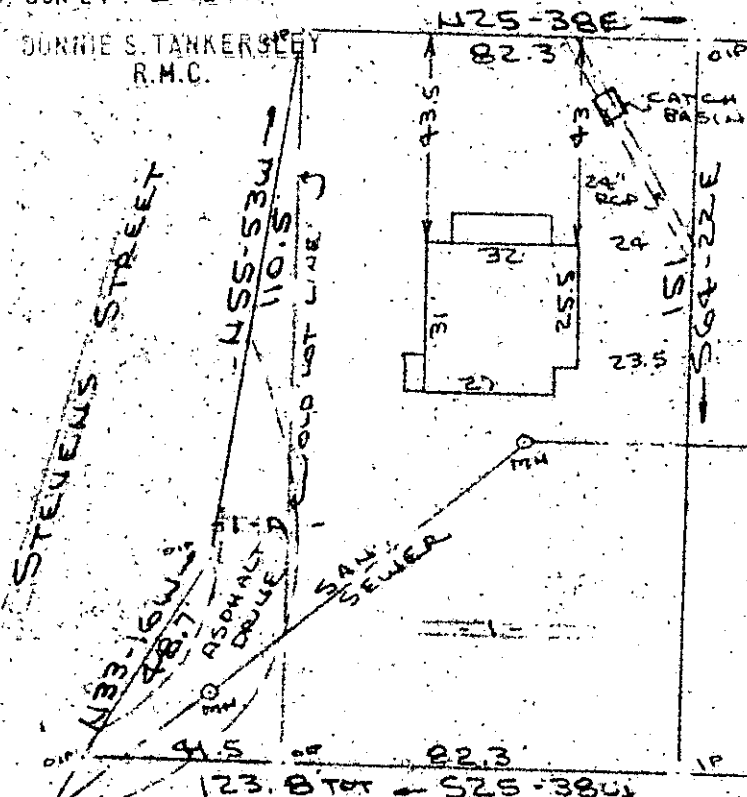

JUN 27 1986

13761

12-W-69

J.P. STEVENS CO.
 PROPERTY OF
 JACK E. MONDAY, JR. & MELISSA D. WILBANKS
 NEAR GREENVILLE, GREENVILLE COUNTY, S.C.
 SCALE: 1"=90' 24 JUNE 1986

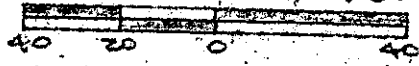

This is to certify that on the 24th day of June, 1986, I surveyed the property shown on this plat, being known as lot 1 & 1A on plat DUNEAN MILLS, SECTION 3 and recorded in Plat Book "S" at Pages 173 - 177 also known as lot 1 - A on plat PROPERTY OF J. P. STEVENS & CO. by Pickell & Pickell Engineers dated February 27, 1954 and also known as PROPERTY OF PATRICIA A. HAWORTH and recorded in Plat Book "10-Y" at Page 72; and that the property lines, walls and buildings are as shown hereon, and that the walls and buildings located on said lot do not encroach or project on adjacent street or property, and that no adjacent walls or buildings encroach project on said premises, and no power lines cross this property except as shown hereon.

R. B. Bruce
R. B. Bruce

CAROLINA SURVEYING CO.
 112 Manly St.
 Greenville, S.C.

R. B. Bruce, RLS # 1952

Recordable Plat

3.00CD