

Note: Improvements on this lot are not in a flood hazard area.

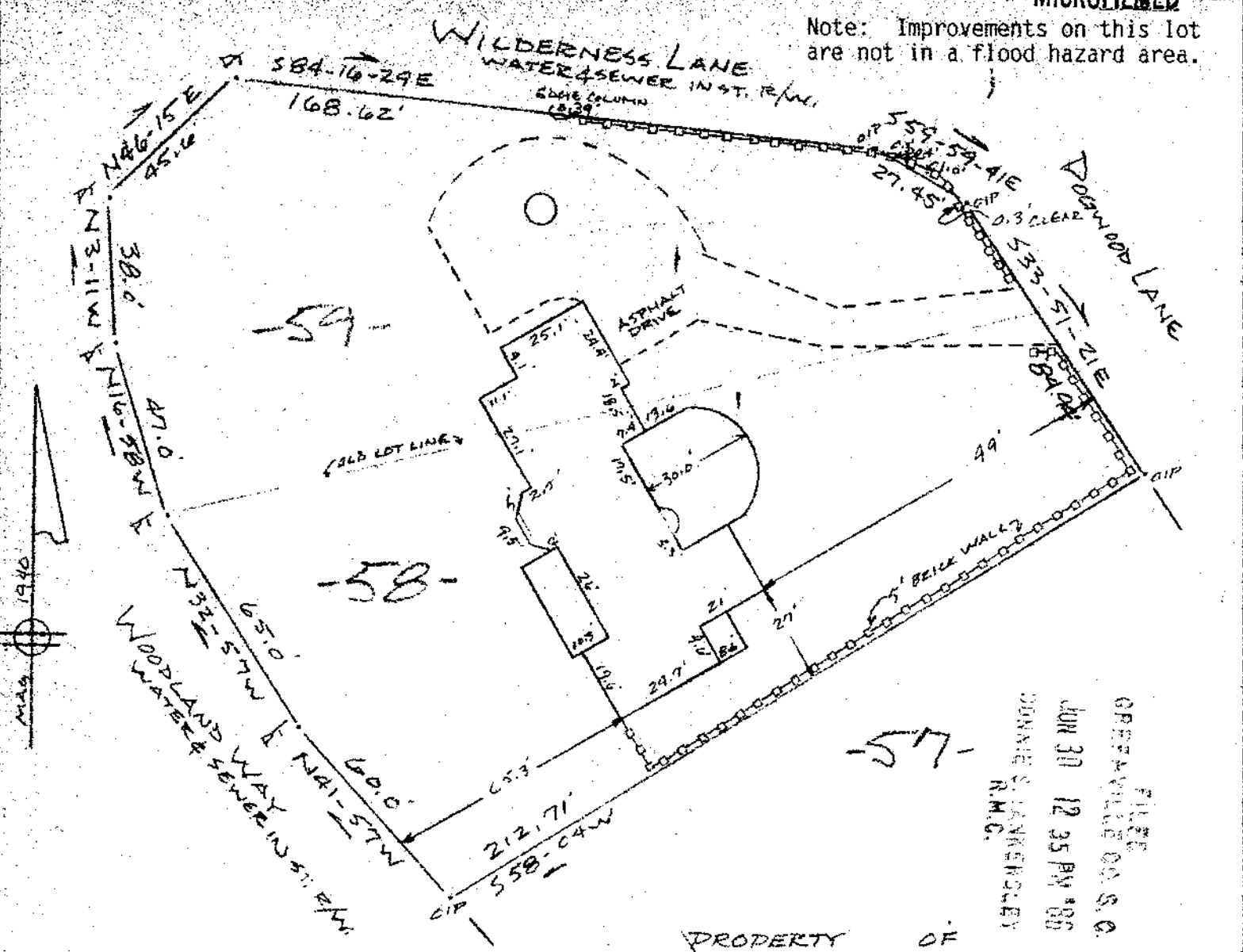

FILED
 OFFICE OF THE S.C.
 JUN 30 12 35 PM '86
 DONNIE S. HARRIS
 R.M.C.

PROPERTY OF
ERIC B. AMSTUTZ & RITA M. MCKINNEY
 CITY OF GREENVILLE, GREENVILLE CO. S.C.
 SCALE 1" = 40'
 13 JUNE 1986



This is to certify that on the 13th day of June, 1986, I surveyed the property shown on this plat, being known as lots 58 & 59 on plat of CLEVELAND FOREST and recorded in the RMC Office Greenville County, S.C., in Plat Book " M " at Page 137; and that the property lines, walls and buildings are as shown hereon, and that the walls and buildings located on said lot do not encroach or project on adjacent street or property, and that no adjacent walls or buildings encroach or project on said premises, no power lines cross this property and no visible encroachments except as shown hereon.

12-W-91

44095

R. B. Bruce
 R. B. Bruce, RLS #1952

JUN 30 1986

CAROLINA SURVEYING COMPANY
 112 Manly St.
 Greenville, S.C.

Recordable Plat

3.0001