

Note: 5' drainage & utility easement each side all side & rear lot lines. Unless otherwise noted.

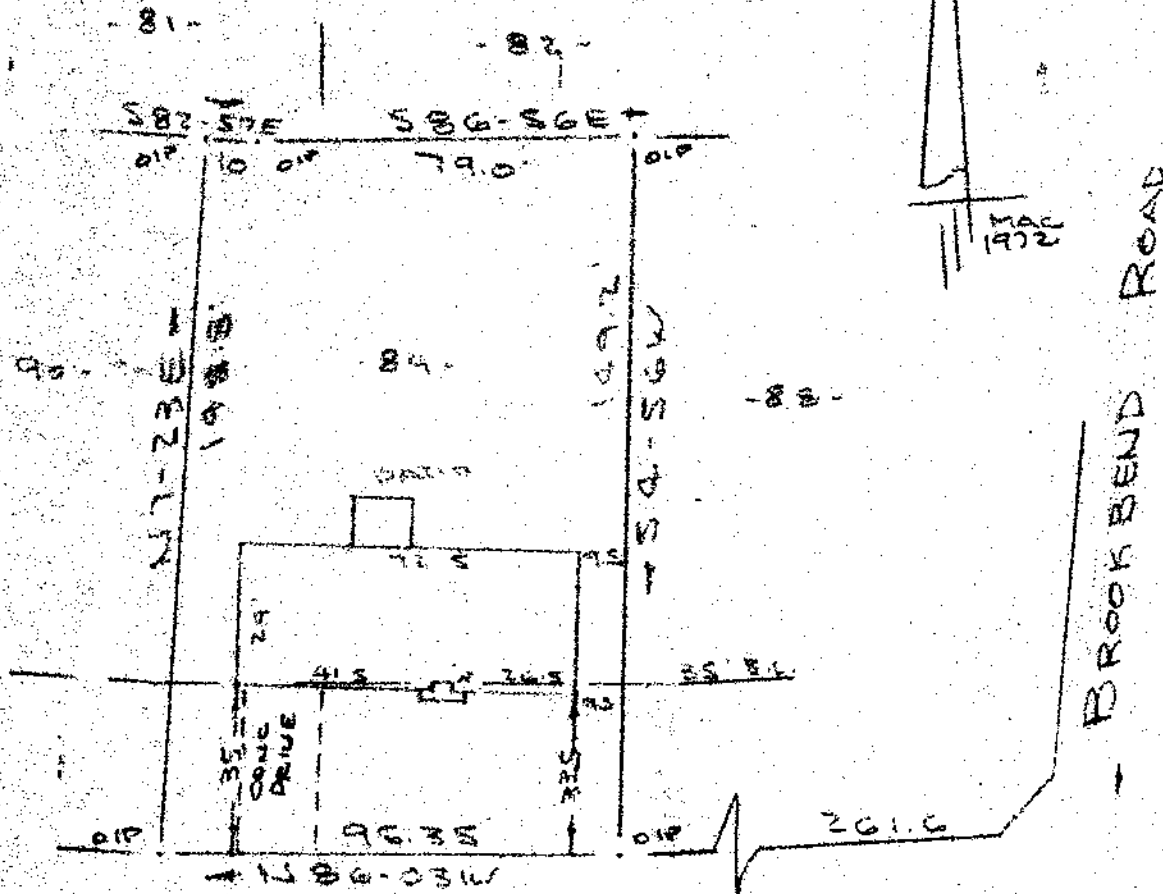

POPLAR LAKE WATER & SEWER IN ST P/W

NOTE: Improvements on this lot are not in a flood hazard area.

PROPERTY OF  
**FREDDIE LEE WILLIAMS & MARY HELEN ABNEY WILLIAMS**  
 MAULDIN, S.C.  
 SCALE: 1"=40' 27 JUNE 1986

This is to certify that on the 27th day of June, 1986 I surveyed the property shown on this plat, being known as lot 89 on plat of SECTIONS No. 2 HOLLY SPRINGS and recorded in the RMC Office Greenville County, S. C., in Plat Book "4 - R" at Page 54; and that the property lines, walls and buildings are as shown hereon, and that the walls and buildings located on said lot do not encroach or project on adjacent street or property, and that no adjacent walls or buildings encroach or project on said premises, and no power lines cross this property except as shown hereon.

FILED  
 GREENVILLE, S.C.  
 JUL - 1 10 01 AM  
 JAMES S. WALKERS  
 R.M.C.

72-X-2

*R. B. Bruce*  
 R. B. Bruce, RLS #1952

30

CAROLINA SURVEYING CO.  
 112 Manly St.  
 Greenville, S. C.

Recordable Plat

300 8 2100