

Note: Improvements on this lot are not in a flood-hazard area.

FILED  
GREENVILLE CO. S.C.  
JUL 1 11 59 AM '86  
JOHNIE S. TANKERSLEY  
R.M.C.

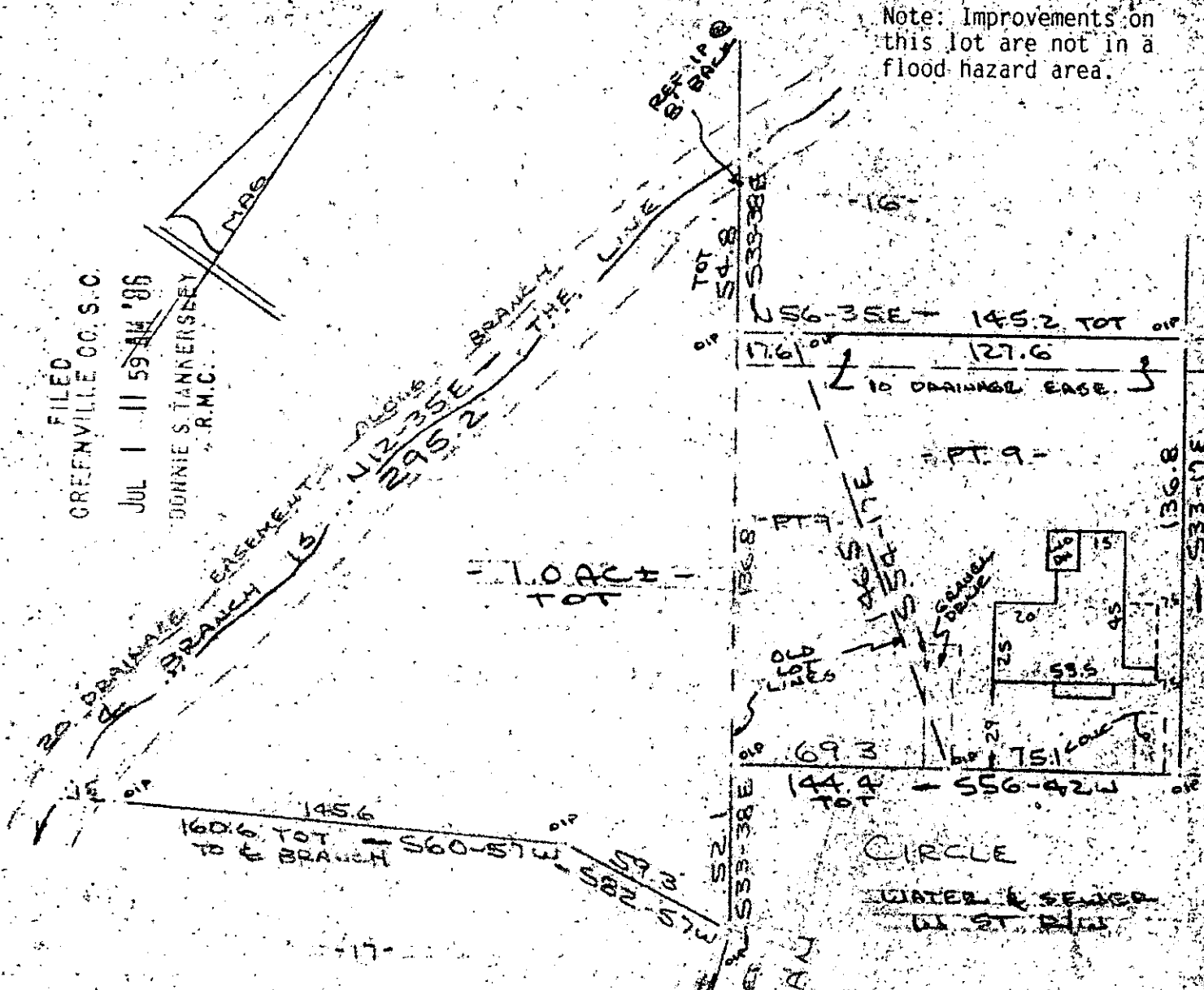

PROPERTY OF  
MARION L. STEEN

THERESA J. STEEN  
NEAR GREENVILLE, S.C.

SCALE: 1" = 50' 30 JUNE 1986



110 JUL 1 1986

This is to certify that on the 30th day of June, 1986, I surveyed the property shown on this plat, being known as part of lot 9 on plat of PROPERTY OF DOYLE R. PEACE and recorded in the RMC Office Greenville County, S. C., in Plat Book " 8-56 " at Page 63 and also known as PROPERTY OF MARION L. STEEN & THERESA J., STEEN and recorded in Plat Book \_\_\_\_\_ at Page \_\_\_\_\_; and that the property lines, walls and buildings are as shown hereon, and that the walls and buildings located on said lot do not encroach or project on adjacent street or property, and that no adjacent walls or buildings encroach or project on said premises, no power lines cross this property and no visible encroachments except as shown hereon.

12X-5

R. B. Bruce  
R. B. Bruce, RLS # 1952

CAROLINA SURVEYING CO., Greenville, S.C.

Recordable Plat