

MICROFILMED

NOTE: REFERENCE PLAT BY PIEDMONT ENGINEERS FILED
AND ARCHITECTS TITLED "SURVEY FOR FIRST GREENVILLE CO. S. C.
CAPITAL CORPORATION" DATED 1, MAY, 1974

JUL 2 1 17 PM '86
JONNIE S. TANKERSLEY
R.M.C.

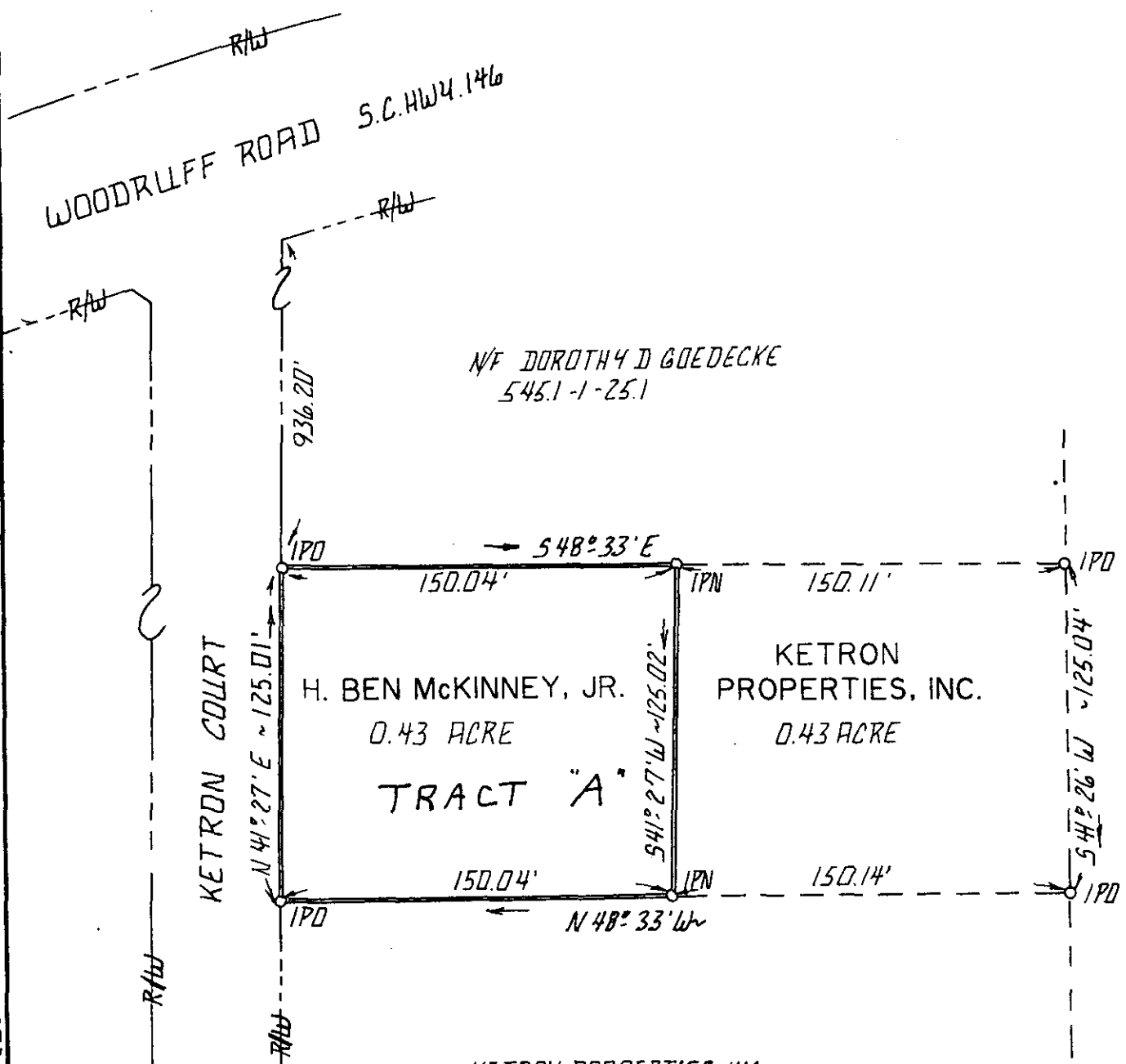
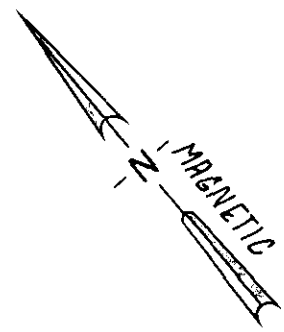

SC10 8120286 130

JUL 2 1986
12-X-25

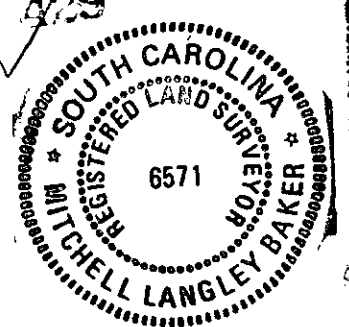

I HEREBY CERTIFY TO H. BEN MCKINNEY, JR., THAT TO THE BEST OF MY PROFESSIONAL KNOWLEDGE AND BELIEF AND SUBJECT TO THE LIMITATIONS STATED HEREON, THE RATIO OF PRECISION OF THE FIELD SURVEY IS 1: 10000 AS SHOWN HEREON, AND THE AREA WAS DETERMINED BY DMD METHOD OF AREA CALCULATION.

M. S. Baker 6571
Surveyor's Signature S.C. Registration No.

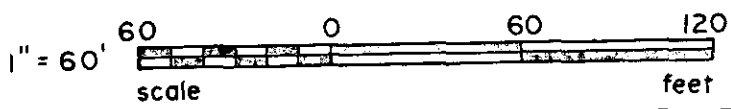

THIS PLAT WAS PREPARED FOR THE EXCLUSIVE USE OF THE PERSONS OR ENTITY NAMED IN THE CERTIFICATE HEREON. SAID PERSONS OR ENTITY DOES NOT EXTEND TO ANY UNNAMED PERSON, PERSONS OR ENTITY WITHOUT AN EXPRESSED RECLARIFICATION BY THE SURVEYOR CONCERNING SAID PERSONS, PERSONS OR ENTITY.

REV	DATE	BY	DESCRIPTION
1	4/25/86	RS	ROTATE BEARINGS
2	4/18/86	TS	FOR ISSUE

PLAT FOR:
H. BEN MCKINNEY, JR.

GREENVILLE SOUTH CAROLINA

enwright associates, inc.
engineers planners surveyors
GREENVILLE SOUTH CAROLINA

NO. 6571

DATE: 7/2/86
SCALE: 1"=60'
TOWNSHIP: 8600850100