

MICROFILMED

Note: Improvements on this lot are not in a flood hazard area.

VIEW POINT KNOLL

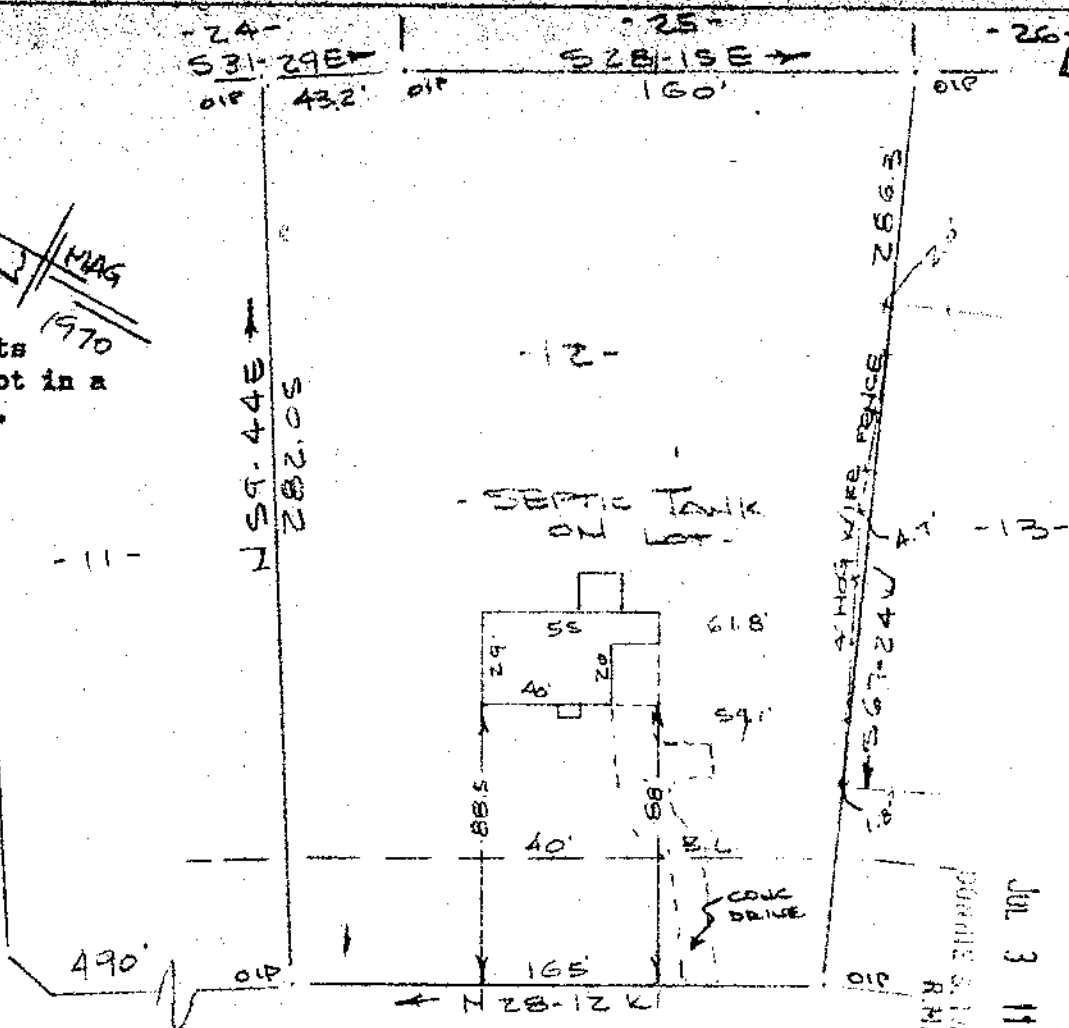

FILED
 GREENVILLE CO. S.C.
 JUL 3 11 21 AM '86
 DORRIS S. JENNERSLEY
 R.M.C.

FAIRVIEW ROAD
 WATER IN RD R/W

PROPERTY OF
 BRUCE J. BONNEVIER & PEGGY R. BONNEVIER
 HEAR GREENVILLE, S.C.

SCALE 1" = 60' 30 JUNE 1986

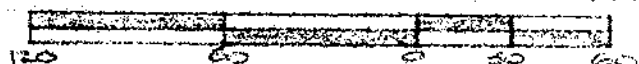

This is to certify that on the 30th day of June, 1986, I surveyed the property shown on this plat, being known as lot 12 on plat of MAYWOOD ESTATES SECTION ONE and recorded in the RMC Office Greenville County, S. C., in Plat Book "4 - G" at Page 103; and that the property lines, walls and buildings are as shown hereon, and that the walls and buildings located on said lot do not encroach or project on adjacent street or property, and that no adjacent walls or buildings encroach or project on said premises, and no power lines cross this property except as shown hereon.

12-X-30
 JUL 8 1986

675 ✓
 R. B. Bruce
 R. B. Bruce, ELS. # 1952

Recordable Plat

CAROLINA SURVEYING CO.
 112 Manly St.
 Greenville, S. C.

300 s 1801

216/30A

568.9-1-12

1986/6