

FILED
 GREENVILLE CO. S. C.
 JUL 3 1 35 PM '86
 DONNIE S. TARKERSLEY
 R.M.C.

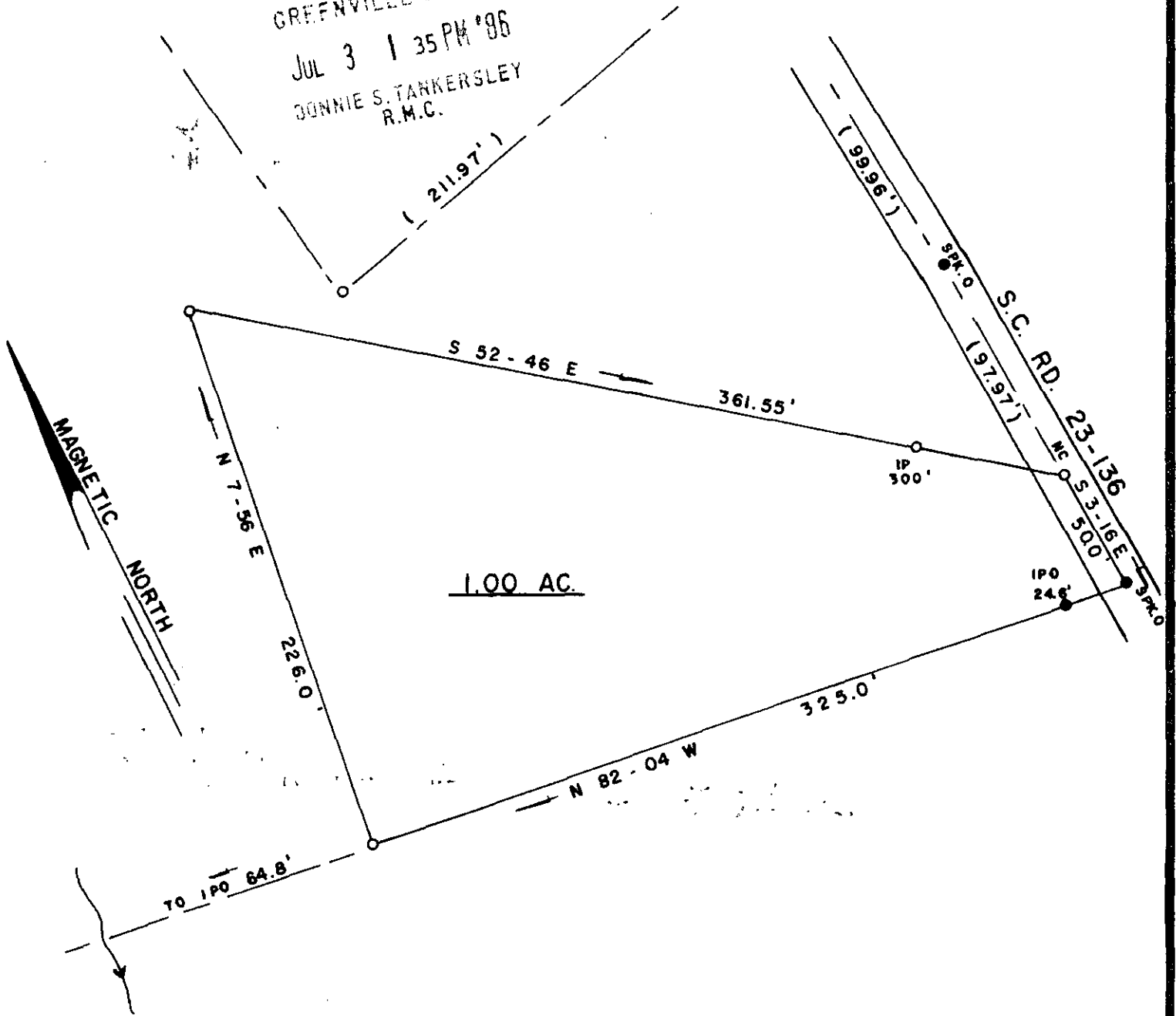

JUL 3 1986

12-X-37

669

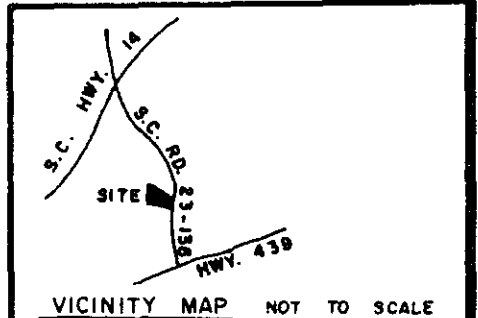

SURVEY FOR: LUTHERAN CHURCH OF THE RESURRECTION			
LOCATION: NEAR GREER		DRAWN BY: FIELD	
COUNTY: GREENVILLE	STATE: S. C.	E.C. 1/10,000	AREA BY: DMD
CO. BLK. MAP REF: 529.1 - 1 - 8	D.B. REF.: .P.	P.B. REF.: .P.	
DATE: JUNE 27, 1986	SCALE: 60 0 60 120		

SURVEYED BY:
 JAMES V. GREGORY, R.L.S.
 ROUTE 3
 CAMPOBELLO, S.C. 29322

James V. Gregory
 SURVEYOR
 REGISTRATION NO. 6329
 MEMBER S.C. SOCIETY OF REGISTERED LAND SURVEYORS.

○ IRON PIN SET
 ● IRON PIN FOUND

3.00 PLAT NO: 1801