

MICROFILMED

Note:
Improvements
on this lot
are not in a
flood hazard
area.

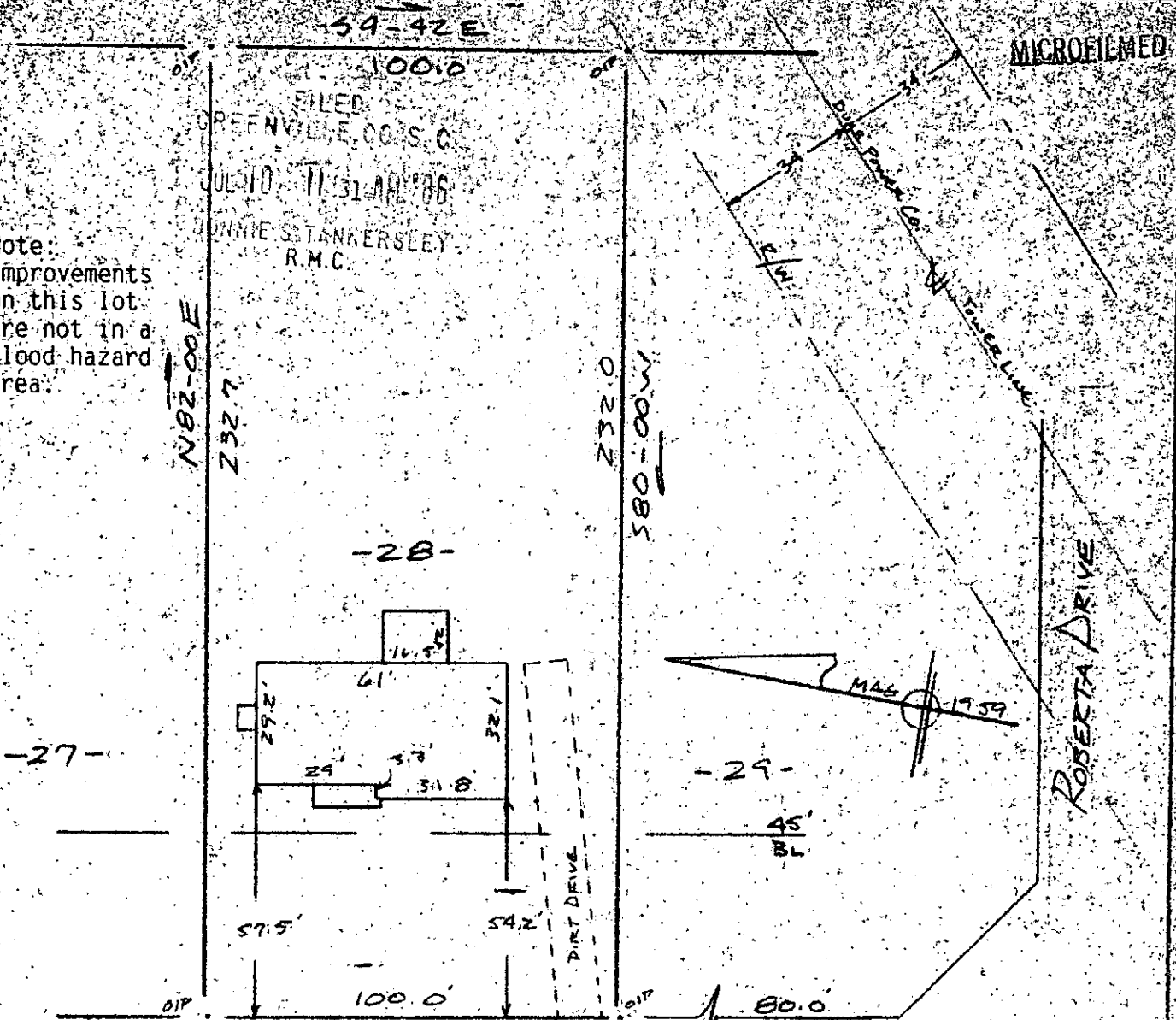

FILED
GREENVILLE, CO. S. C.
JUL 10 11 31 AM '86
JIMMIE S. TANKERSLEY
R.M.C.

-28-

-27-

-29-

45'
BL

100.0

232.7

580.00W

80.0

N10-00W

VICKI CIRCLE
WATER & SEWER INST. IN
PROPERTY OF
JESSE L. HARTLEY JR.
NEAR GREENVILLE GREENVILLE CO. S. C.
SCALE 1" = 40' 30 JUNE 1986

12-X-70

JUL 10 1986

This is to certify that on the 30th day of June, 1986, I surveyed the property shown on this plat, being known as lot 28 on plat of NO. THREE CHEROKEE FOREST and recorded in the RMC Office Greenville County, S. C., in Plat Book " QQ " at Page 36; and that the property lines, walls and building are as shown hereon, and that the walls and buildings located on said lot do not encroach or project on adjacent street or property, and that no adjacent walls or buildings encroach or project on said premises, no power lines cross this property and no visible encroachments except as shown hereon.

1393

R. B. Bruce

R. B. Bruce, RLS # 1952

CAROLINA SURVEYING CO.
Greenville, S. C.

Recordable Plat

305/44A

FIG. 2-1-143