

FILED
GREENVILLE CO. S. C.
JUL 11 11 20 AM '86
DONNIE S. TANKERSLEY
R.M.C.

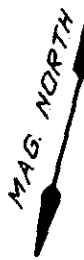

HAYNSWORTH

(56)
0.64 ACRES

NOTE:
5' DRAINAGE & UTILITY
EASEMENT ALONG
ALL SIDE & REAR
LOT LINES.

S 10-00 W 256.91

N 82-01 W 95.23

N 04-38 W 200.4

(57)

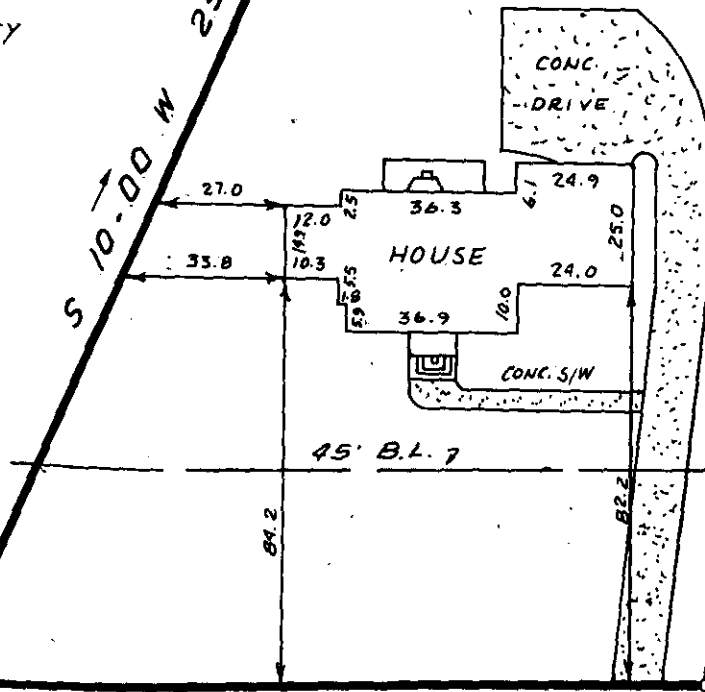

215'± TO
BLINCOMBE RD.
10

N 75-32 E 160.22

CHAUCER ROAD

1571
JUL 11 1986

12-X-77

0 40 80 120
SCALE: 1" = 40' FEET

THIS IS TO CERTIFY THAT THE PROPERTY SHOWN ON THIS PLAT WAS SURVEYED UNDER MY DIRECT SUPERVISION. PROPERTY LINES AND IMPROVEMENTS SHOWN ARE LOCATED CORRECTLY AND THAT NO VISIBLE ENCROACHMENTS EXIST UNLESS OTHERWISE SHOWN. THIS PROPERTY IS NOT LOCATED IN A DESIGNATED FLOOD HAZARD AREA.



STATE OF SOUTH CAROLINA
GREENVILLE COUNTY

FREELAND & ASSOCIATES
Engineers • Land Surveyors
318 WEST STONE AVENUE
GREENVILLE, S.C.
(803) 271-4924

NORTHWOOD HILLS
SEC. 2, LOT 56
PROPERTY OF
N. EARL TAYLOR
SHARON M. TAYLOR

PLAT BOOK	GA-156
DEED BOOK	
TAX MAP	
PARTY CHIEF	JRS.
DRAWN	I.R.
DATE	6-18-86
DWG. NO.	15537

RLS. JAMES R. FREELAND
NO. 4781