

MICROFILMED



FILED
GREENVILLE CO. S.

JUL 14 11 05 AM '86

JUNNIE S. TANKERSLE
R.M.C.

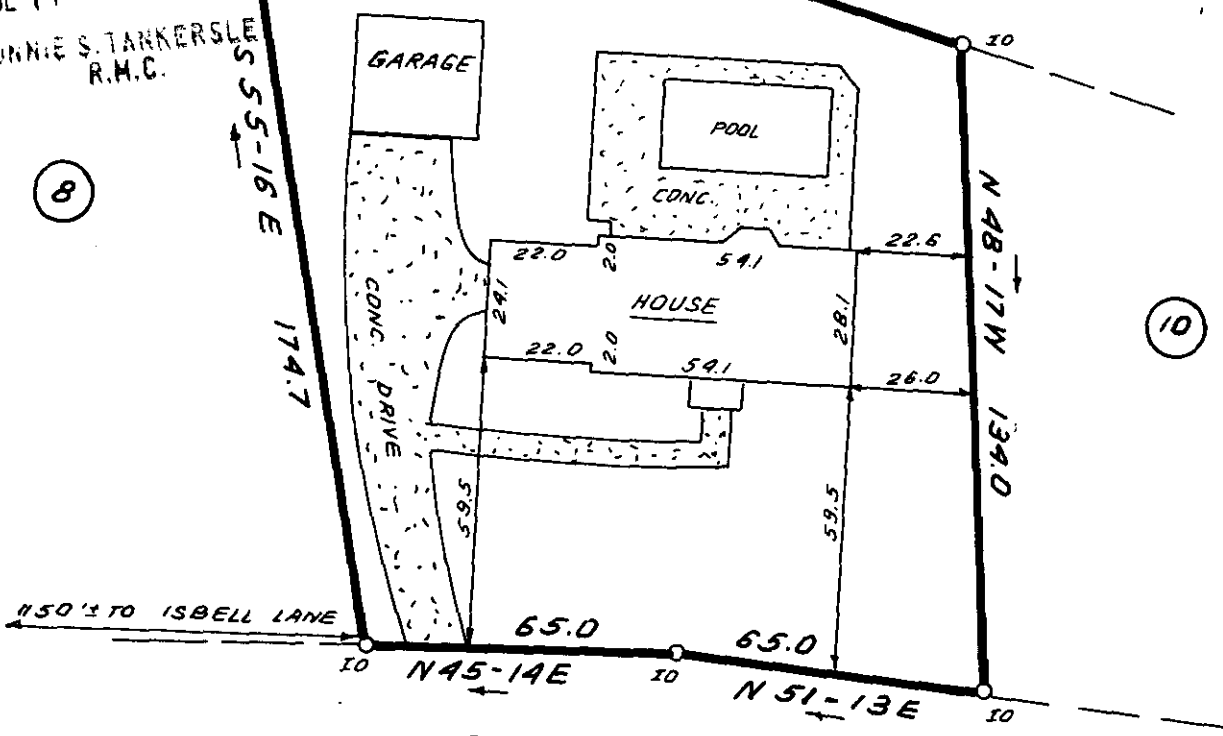

CHISOLM TRAIL

This is to certify that on JULY 8, 1986, I surveyed the property shown on this plat, known as Lot 9 on the Plat of Parkins Lake Dev. Sec. 2, recorded in the RMC Office of Greenville County in Plat Book YY on page 93, and that the property lines, walls and buildings are as shown hereon; that the building located on said lot does not encroach or project adjacent streets or property and that no adjacent walls or buildings encroach or project on said premises, and that no utility lines cross this property except as shown hereon. This property is not located in a designated flood hazard area.

JUL 14 1986

5' drainage and utilities easement each side or all side and rear lot lines.

James R. Freeland
James R. Freeland RLS and PE



1849

12-X-86

4781

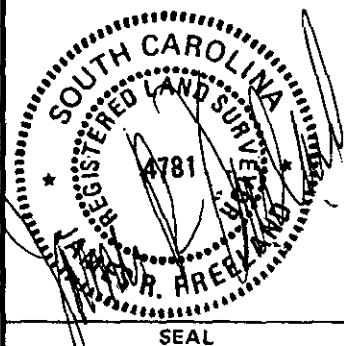

**STATE OF SOUTH CAROLINA
GREENVILLE COUNTY**

FREELAND & ASSOCIATES
Engineers • Land Surveyors

GREENVILLE, S.C.

PARKINS LAKE DEVELOPMENT

SEC. 2, LOT 9

PROPERTY OF

EARL J. CRAWFORD

GALE B. CRAWFORD

SURVEY J.C.

DRAWN B.R.

CHECK M.C.

SCALE 1" = 40'

DATE JULY-8-86

DWG. NO. 15722