

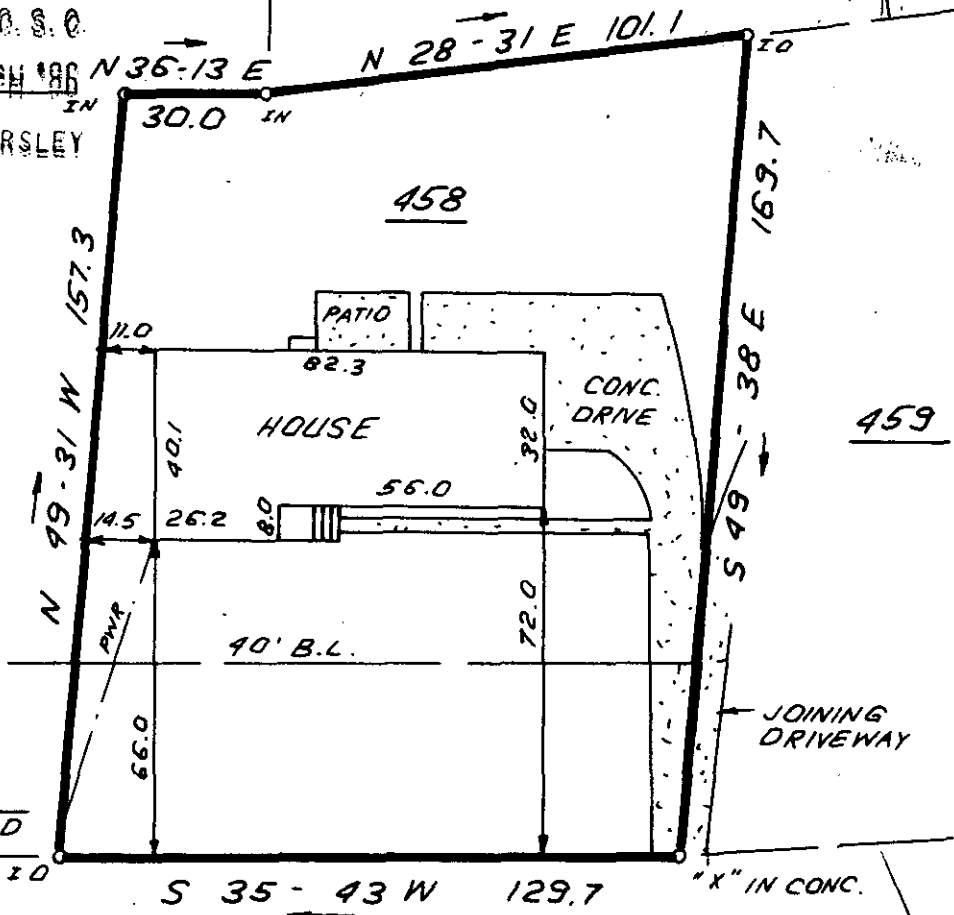

FILED
GREENVILLE CO. S.C.

JUL 15 3 43 PM '86

JOHNNIE S. TANKERSLEY
R.M.G.



JUL 15 1986

PIMLICO ROAD

12 y. 6

NOTE: 5' DRAINAGE & UTILITY EASEMENT ON ALL SIDE & REAR LOT LINES WHERE NECESSARY.



THIS IS TO CERTIFY THAT THE PROPERTY SHOWN ON THIS PLAT WAS SURVEYED UNDER MY DIRECT SUPERVISION PROPERTY LINES AND IMPROVEMENTS SHOWN ARE LOCATED CORRECTLY AND THAT NO VISIBLE ENCROACHMENTS EXIST UNLESS OTHERWISE SHOWN. THIS PROPERTY IS NOT LOCATED IN A DESIGNATED FLOOD HAZARD AREA

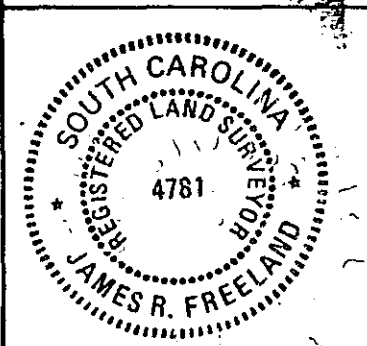

**STATE OF SOUTH CAROLINA
GREENVILLE COUNTY**

GOWER ESTATES
SEC. D; LOT 458
PROPERTY OF
ROGER ROBERT RUDDOLPH VARIN

FREELAND-CLINKSCALES & ASSOCIATES, INC.
Engineers • Land Surveyors
323 WEST STONE AVENUE
GREENVILLE, S.C.
(803) 271-4924

PLAT BOOK	RR-192 & 193
DEED BOOK	896-128
TAX MAP	268.2-3-006
PARTY CHIEF	R.M.F.
DRAWN	I.R.
DATE	JULY... 7-86
DWG NO.	15713

RLS JAMES R. FREELAND
NO: 4781