

MICROFILMED

NOTES: IRON PINS AT ALL PROPERTY CORNERS UNLESS NOTED.  
THERE IS A 5' DRAINAGE AND UTILITY EASEMENT  
ALONG ALL SIDE AND REAR LINES UNLESS NOTED.

LOT 661

LOT 662

S 52°-32' W 106.68'

GREENVILLE, S.C.  
JUL 16 11 07 AM '86  
DONNIE STANKER R.M.C.  
LOT 655

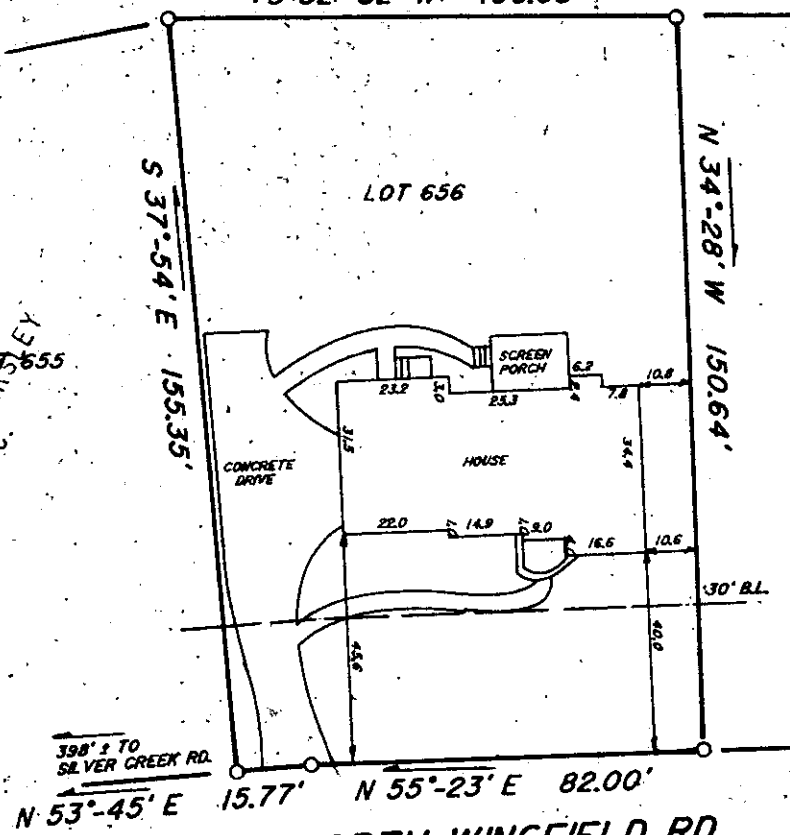

LOT 657

2339

JUL 16 1986

NORTH WINGFIELD RD.

12-1-8

This is to certify that on July 14, 1986, I surveyed the property shown on this plat, known as Lot 656 on plat of Sugar Creek, Map 3, Section 3, recorded in the R.M.C. Office of Greenville County, in Plat Book 10M at Page 99, and that the property lines, walls and buildings are as shown hereon, that the building located on said lot does not encroach or project on adjacent streets or property, and that no adjacent walls or buildings encroach or project on said premises, and that no utility R/W's cross this property except as shown hereon. According to the Flood Rate Insurance Map and to the best of my knowledge, this structure is not in an Established Flood Zone.

Recordable plat:

*Fredrick E. Landrith*  
Fredrick E. Landrith RLS 9545

THIS PROPERTY IS SUBJECT TO ANY AND ALL RIGHTS OF WAY AND EASEMENTS OF RECORD.

**LANDRITH SURVEYING**

Land Surveys - Topographical Maps  
Construction Layout

628-C WADE HAMPTON BLVD.  
GREENVILLE, S.C. 29609  
(803) 271-8536

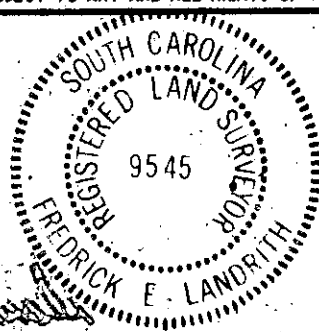

STATE of SOUTH CAROLINA  
COUNTY of GREENVILLE

SUGAR CREEK  
MAP 3 SEC. 3 LOT 656  
PROPERTY OF

STEVEN H. OWINGS  
LINDA P. OWINGS

SURVEYED BY JMW

CHK'D BY FEL

DRAWN BY JMW

DATE JULY 14, 1986

SEAL

PROJECT NO. 86-856  
1851801

THE PRINT MACHINE, INC. N74744