

"THIS PROPERTY IS NOT LOCATED IN A FLOOD PLAIN." PER U.G.S.

FILED
GREENVILLE CO. - S. C. PARK AREA -

JUL 16 1 41 PM '86

JUNNIE S. TANKERSLEY
R.M.C. d.P.

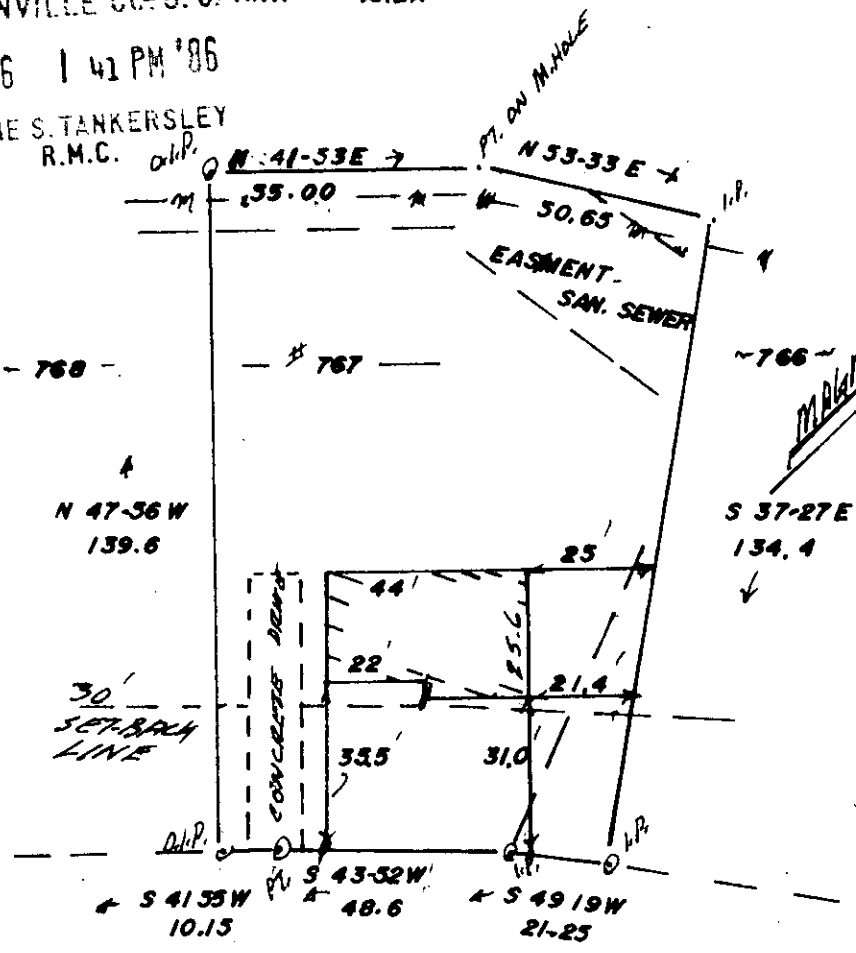

"CORKWOOD DRIVE"
↓

"YELLOWWOOD DRIVE"

12-4-10

2337

THOMAS C. TESSNEAR & PEGGY H. TESSNEAR

Simpsonville, S. C.

THIS IS TO CERTIFY THAT ON THE 7TH DAY OF JULY, 1986, I SURVEYED THE PROPERTY SHOWN ON THIS PLAT, BEING KNOWN AS LOT 767 ON PLAT OF WESTWOOD 6 AND RECORDED IN THE R. M. C. OFFICE GREENVILLE COUNTY, S. C. IN PLAT BOOK 5-P AT PAGE 35; AND THAT THE PROPERTY LINES, WALLS, AND BUILDINGS ARE SHOWN HEREON, AND THAT THE WALLS AND BUILDINGS LOCATED ON SAID LOT DO NOT ENCROACH OR PROJECT ON ADJACENT STREETS OR PROPERTY, AND THAT NO ADJACENT WALLS OR BUILDINGS ENCROACH OR PROJECT ON SAID PREMISES, AND NO ADJACENT LINES CROSS THIS PROPERTY EXCEPT AS SHOWN HEREON.

J. L. Montgomery, III, P.S.
102 Brentwood Way
P.O. Box 143
Simpsonville, S.C. 29681

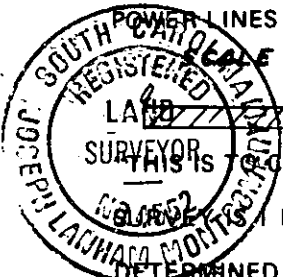

SCALE 1" = 40'
40' 80' 120' 160'
THIS IS TO CERTIFY THAT THE ERROR OF CLOSURE OF THIS SURVEY IS IN 10,000± AND THE ACREAGE HAS BEEN DETERMINED BY THE D.M.D. METHOD." J. L. Montgomery III

J. L. Montgomery III
J. L. MONTGOMERY, III
R. L. S. No. 4582
Simpsonville, S.C. 29681

GCTC -- 3 JUL 16 86

536

0001

B.M.

M.F.B.