

NOTE: IRON PINS AT ALL PROPERTY CORNERS UNLESS NOTED.

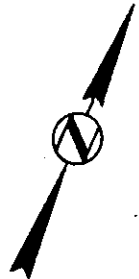

LOT 6

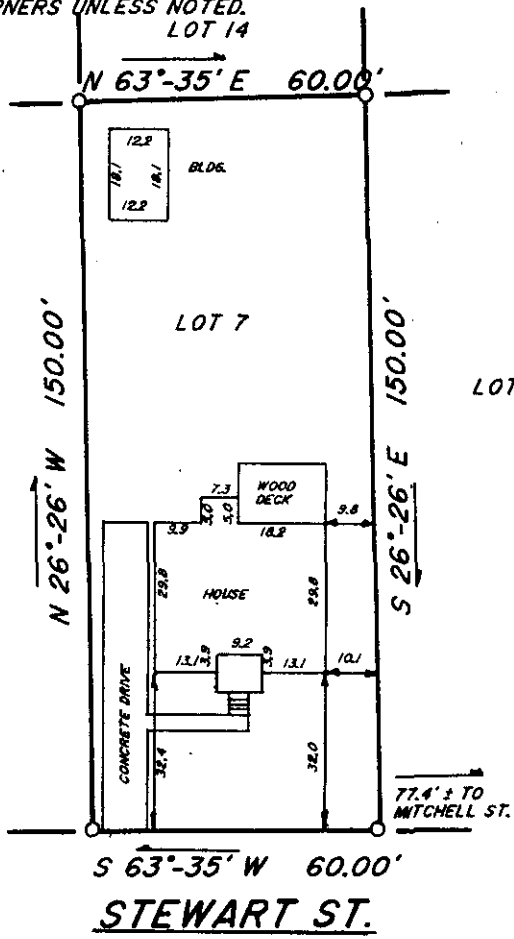

FILED
 GREENVILLE CO. S.C.
 JUL 16 4 28 PM '86
 DONNIE S. TANKERSLEY
 R.M.C.

This is to certify that on July 14, 1986, I surveyed the property shown on this plat, known as Lot 7 on plat of Kanatenah, Block E, recorded in the R.M.C. Office of Greenville County, in Plat Book F at Pages 131 and 132, and that the property lines, walls and buildings are as shown hereon, that the building located on said lot does not encroach or project on adjacent streets or property, and that no adjacent walls or buildings encroach or project on said premises, and that no utility R/W's cross this property except as shown hereon. According to the Flood Rate Insurance Map and to the best of my knowledge, this structure is not in an Established Flood Zone.

JUL 16 1986 2317
 12-Y-20

Fredrick E. Landrith
 Fredrick E. Landrith RLS 9545

THIS PROPERTY IS SUBJECT TO ANY AND ALL RIGHTS OF WAY AND EASEMENTS OF RECORD.

LANDRITH SURVEYING

Land Surveys - Topographical Maps
Construction Layout

628-C WADE HAMPTON BLVD.
GREENVILLE, S.C. 29609
(803) 271-8536

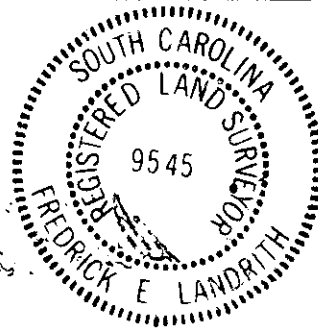
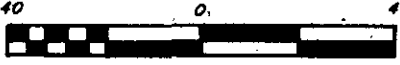

**STATE of SOUTH CAROLINA
COUNTY of GREENVILLE**

**KANATENAH
BLOCK E LOT 7**

PROPERTY OF
LUCIA E. JORDAN

SURVEYED BY JMW

CHK'D BY FEL

DRAWN BY JMW

DATE JULY 14, 1986

SEAL

PROJECT NO. 86-855