

FAIRHAVEN DRIVE

CLINGSTONE DRIVE

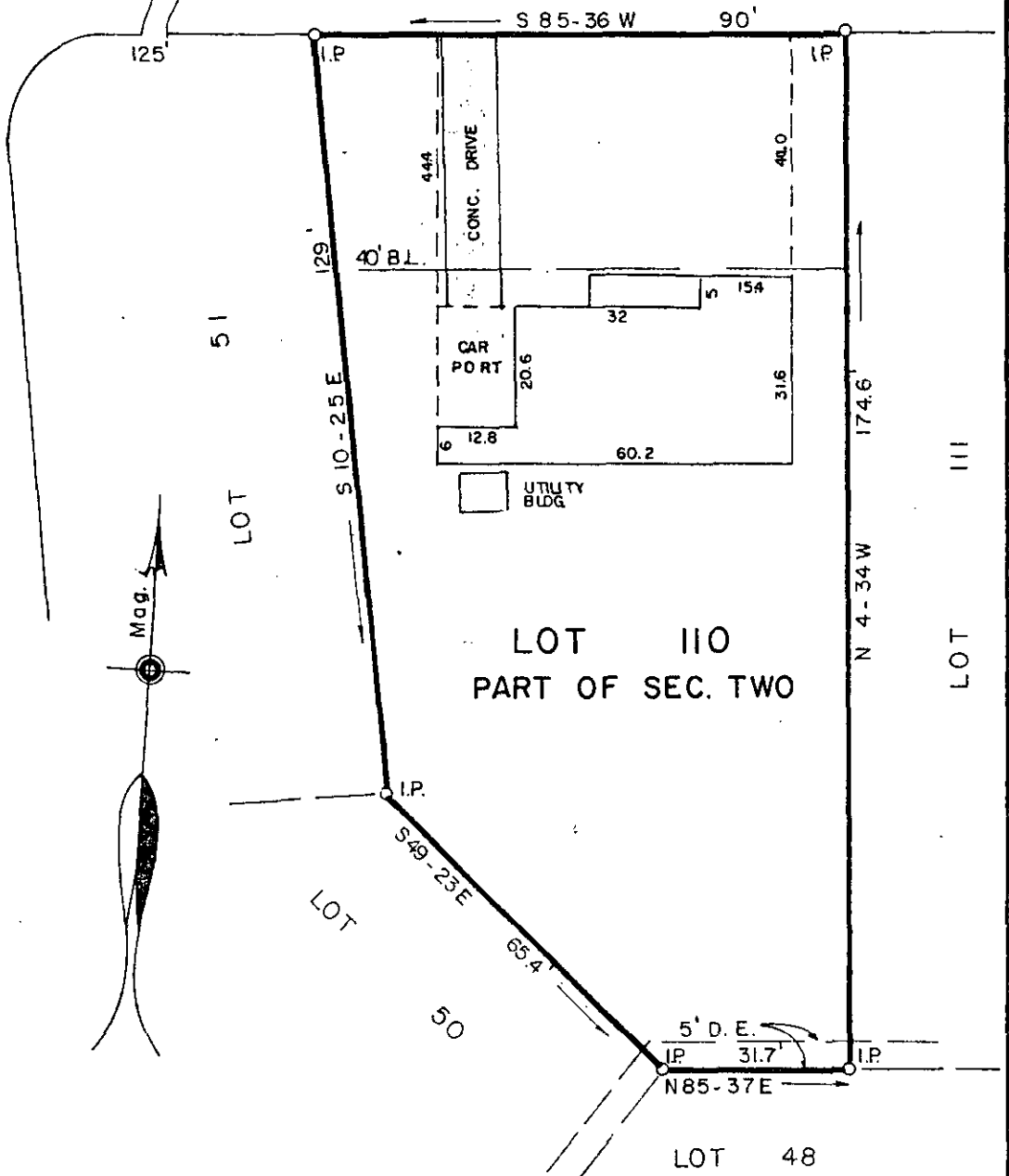

LOT 110  
PART OF SEC. TWO

FILED  
 GREENVILLE CO. S.C.  
 JUL 18 11 11 AM '86  
 JUNNIE S. TANKERSLEY  
 R.M.C.

PROPERTY OF  
**SHIRLEY E. ARNOLD**  
 GREENVILLE COUNTY, S. C.

Scale 1" = 30' July, 1986

2746

12-4-33

This is to certify that on the 14th day of July, 1986, we surveyed the property shown on this plat being known as Lot 110 on plat of Revision of Lots 50, 51, & 110, Part of Section Two, Orchard Acres, recorded in plat book UU, page 76, Office of R.M.C., Greenville County, S.C.; and that the property lines, walls and buildings are as shown hereon; that the buildings located on said lot do not encroach or project on adjacent streets or property; and that no adjacent buildings or walls encroach or project on said premises; and from information from Greenville County, this structure is not located in a designated flood area.

GOTO -- 3 JUL 18 1986 *R. W. Dalton* 3.00CI