

MICROFILMED

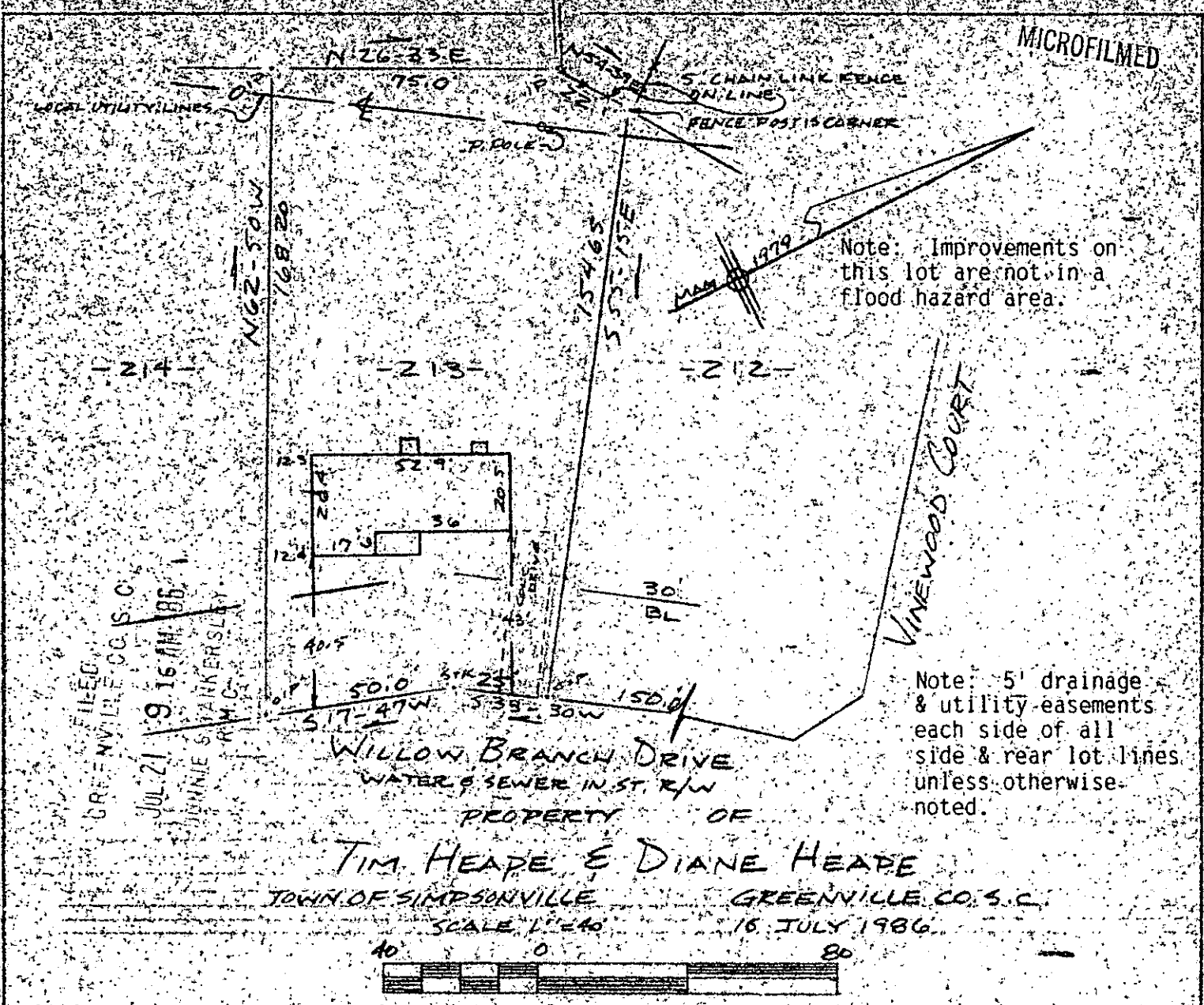

WILLOW BRANCH DRIVE
 WATER & SEWER IN ST. R/W
 PROPERTY OF
TIM HEAPE & DIANE HEAPE
 TOWN OF SIMPSONVILLE GREENVILLE CO. S.C.
 SCALE 1" = 40' 16 JULY 1986

This is to certify that on the 16th day of July, 1986, I surveyed the property shown on this plat, being known as lot 213 on plat of WESTWOOD SOUTH SECTION NO. 2 SHEET NO. 2 and recorded in the RMC Office Greenville County, S.C., in Plat Book " 7-C " at Pages 65 & 66; and that the property lines, walls and buildings are as shown hereon, and that the walls and buildings located on said lot do not encroach or project on adjacent street or property, and that no adjacent walls or buildings encroach or project on said premises, no power lines cross this property and no visible encroachments except as shown hereon.

2914

R. S. Bruce

12-Y-38 JUL 21 1986

Robert S. Bruce
S.C. RLS #10288

CAROLINA SURVEYING COMPANY
112 Manly St.
Greenville, S.C.

Recordable Plat

307/52A

574.16-1-180

300 8 2961801