

FILED  
GREENVILLE CO. S. C.

JUL 22 9 19 AM '86

JOHNNIE S. TANKERSLEY  
R.L.M.C.

N/F BARNETT

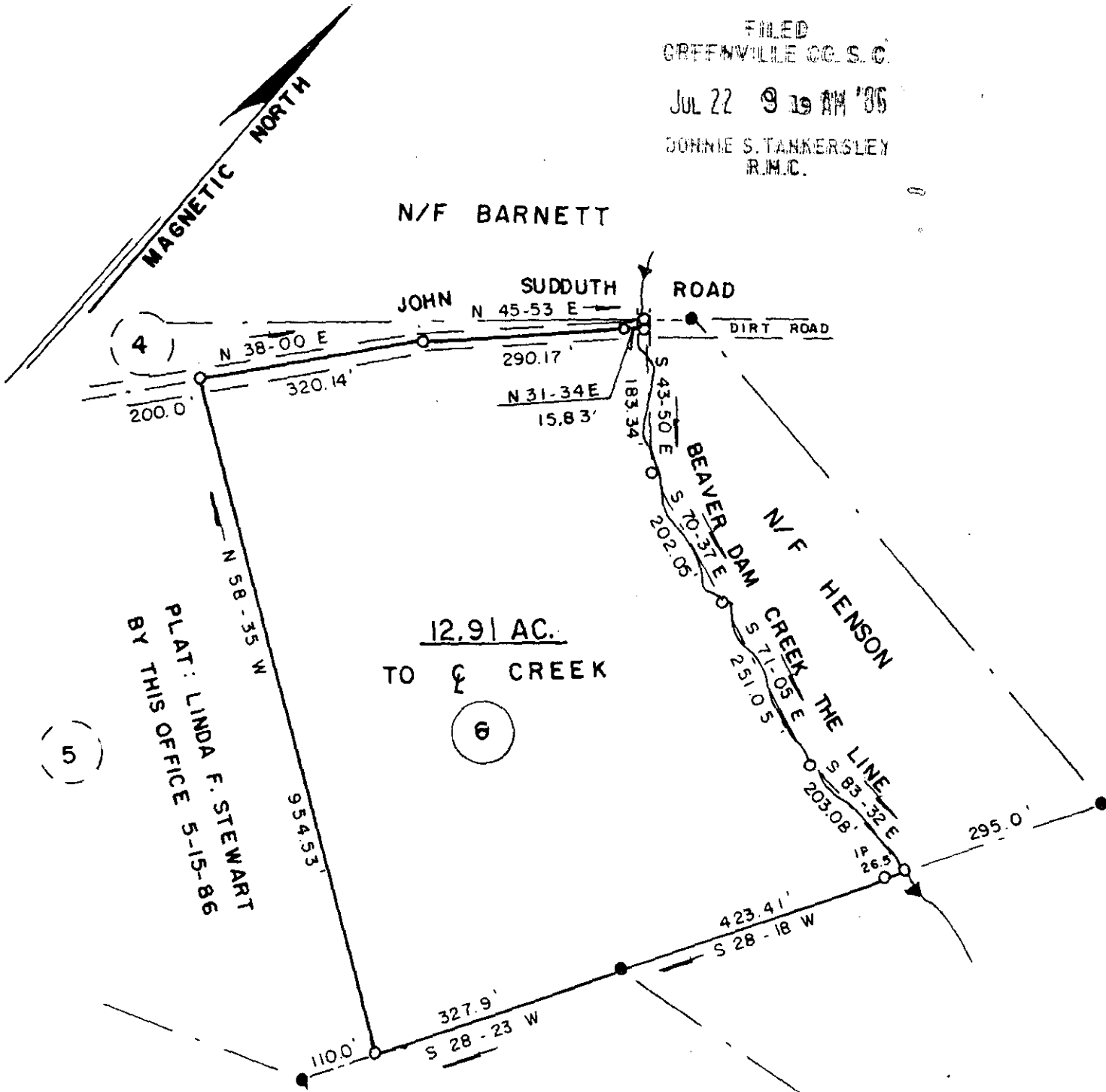

THIS BEING A PORTION OF THE  
JOHNNY SUDDUTH EST.

JUL 22 1986

12-4-57

3143

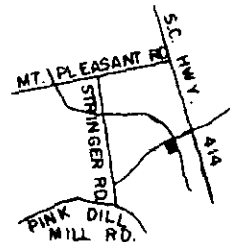

VICINITY MAP NOT TO SCALE

SURVEY FOR:

RUTH S. STEWART

LOCATION:

IN HIGHLAND COMMUNITY

DRAWN BY: FIELD:

M M A F

COUNTY:

GREENVILLE

STATE:

S. C.

E.C.:

1/12,000

AREA BY:

DMD

CO. BLK. MAP REF:

P/O 628.2 -1-12

D.B. REF:

197 p. 211

P.B. REF:

.p.

DATE:

MAY 16, 1986

SCALE:



SURVEYED BY:

JAMES V. GREGORY, R.L.S.  
ROUTE 3  
CAMOBELLO, S.C. 29322

*James V. Gregory*

REGISTRATION NO. 6329

MEMBER S.C. SOCIETY OF  
REGISTERED LAND SURVEYORS.

- IRON PIN SET
- IRON PIN FOUND

PLAT NO. 350180