

NOTES: IRON PINS AT ALL PROPERTY CORNERS UNLESS NOTED.
THERE IS A 5' DRAINAGE AND UTILITY EASEMENT
ALONG ALL SIDE LINES AND A 10' EASEMENT ALONG
REAR LINES UNLESS NOTED.

FILED
GREENVILLE CO. S. C.
JUL 22 4 11 PM '86
GONNIE S. TANKERSLEY
R.M.C.

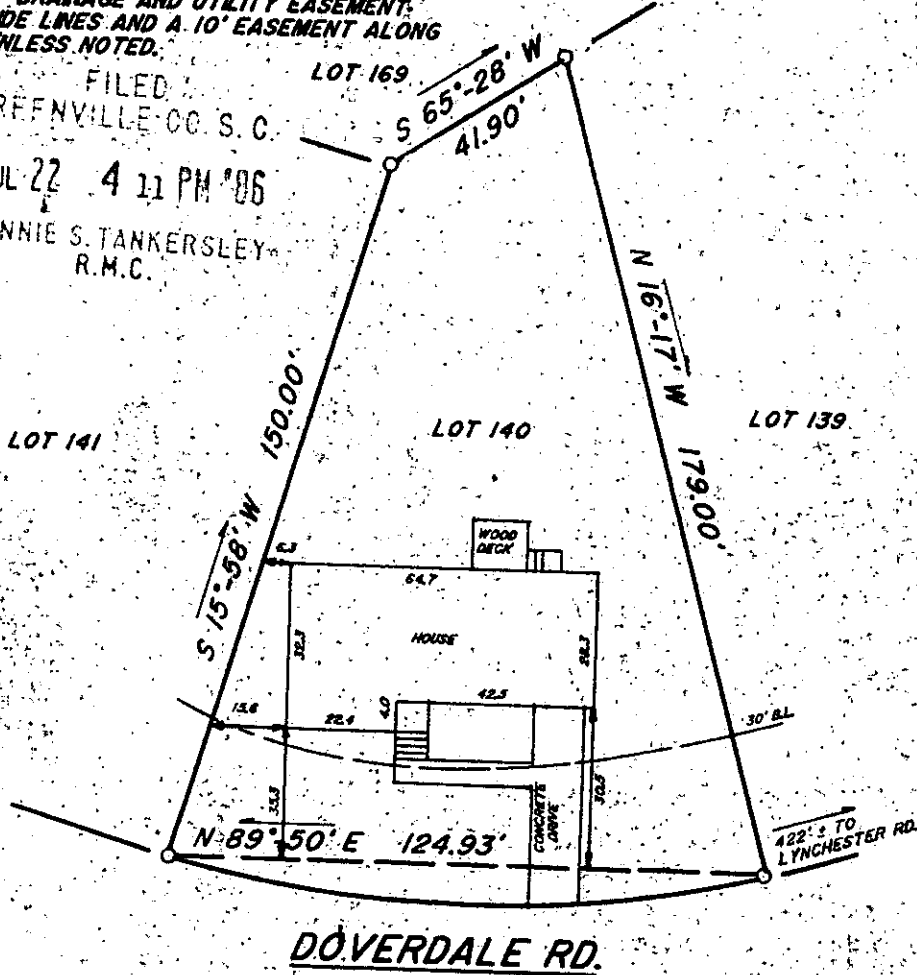

This is to certify that on July 16, 1986, I surveyed the property shown on this plat, known as Lot 140 on plat of Brookfield East, Section 1, recorded in the R.M.C. Office of Greenville County, in Plat Book 7C at Page 21, and that the property lines, walls and buildings are as shown hereon, that the building located on said lot does not encroach or project on adjacent streets or property, and that no adjacent walls or buildings encroach or project on said premises, and that no utility R/W's cross this property except as shown hereon. According to the Flood Rate Insurance Map and to the best of my knowledge, this structure is not in an Established Flood Zone.

JUL 22 1986

12-V-68

3150

Recordable plat

Fredrick E. Landrith

Fredrick E. Landrith RLS 9545

THIS PROPERTY IS SUBJECT TO ANY AND ALL RIGHTS OF WAY AND EASEMENTS OF RECORD.

LANDRITH SURVEYING

Land Surveys - Topographical Maps
Construction Layout

628-C WADE HAMPTON BLVD.
GREENVILLE, S.C. 29609
1803/ 271-8536

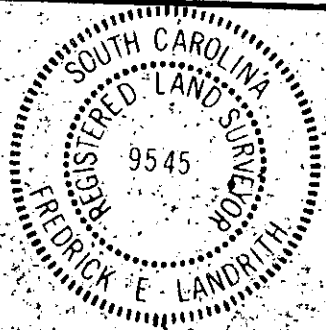
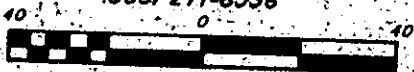

**STATE of SOUTH CAROLINA
COUNTY of GREENVILLE**

**BROOKFIELD EAST
SEC. 1 LOT 140**

PROPERTY OF

**BRUCE D. Mc LEAN
VICKY D. Mc LEAN**

SURVEYED BY FEL
CHK'D BY FEL
DRAWN BY JMW
DATE JULY 17, 1986

SEAL

PROJECT NO. 86-854
3.00 8 1.00 1807