

Note: There is a 5' drainage & utility easement along all side & rear lot lines.

Note: Improvements on this lot are not in a flood hazard area.

QUAIL RUN CIRCLE

-13-

-14-

-15-

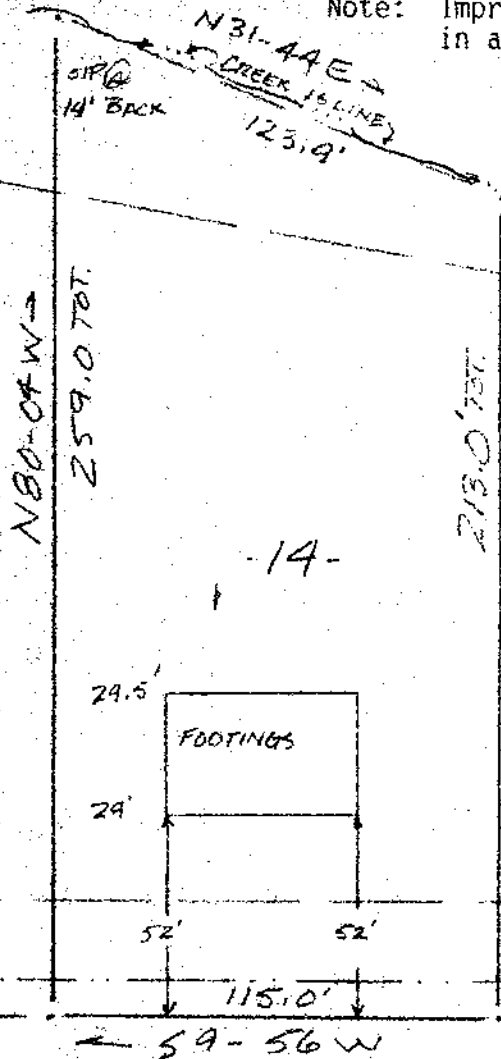

FILED GREENVILLE CO. S.C. JUL 21 11 59 AM 1986 JOHNE S. PARKER, SLEBY R.M.C.

QUAIL RUN CIRCLE  
 WATER & SEWER IN ST. RW.  
 PROPERTY OF  
 SAN-DEL BUILDERS, INC.  
 GREENVILLE CO., FOUNTAIN INN S.C.  
 SCALE 1" = 50' 21 MAY 1986

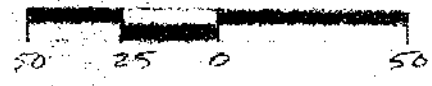

This is to certify that on the 21st day of May, 1986, I surveyed the property shown on this plat, being known as lot 14 on plat of QUAIL RUN and recorded in the RMC Office Greenville County, S.C., in Plat Book " 8-P " at Page 21; and that the property lines, walls and buildings are as shown hereon, and that the walls and buildings located on said lot do not encroach or project on adjacent street or property, and that no adjacent walls or buildings encroach or project on said premises, no power lines cross this property and no visible encroachments except as shown hereon.

12-7-85

3514

R. B. Bruce

R. B. Bruce, RLS #1952

CAROLINA SURVEYING COMPANY  
 112 Manly St.  
 Greenville, S.C.

Recordable Plat

306/16

3543-1-14

MAY 24 1986

161