

MICROFILMED

FILED
GREENVILLE CO. S. C.

JUL 24 12 27 PM '86
DONNIE S. TANKERSLEY
R.M.C.

18

JUL 24 1986

This is to certify that on July 17, 1986, I surveyed the property shown on this plat, known as Lot 17 and Part Lot 16, on plat of Mc Cain Heights Addition to Piedmont Park, recorded in the R.M.C. Office of Greenville County, in Plat Book J at Page 59, and that the property lines, walls and buildings are as shown hereon, that the building located on said lot does not encroach or project on adjacent streets or property, and that no adjacent walls or buildings encroach or project on said premises, and that no utility R/W's cross this property except as shown hereon. According to the Flood Rate Insurance Map and to the best of my knowledge, this structure is not in an Established Flood Zone.

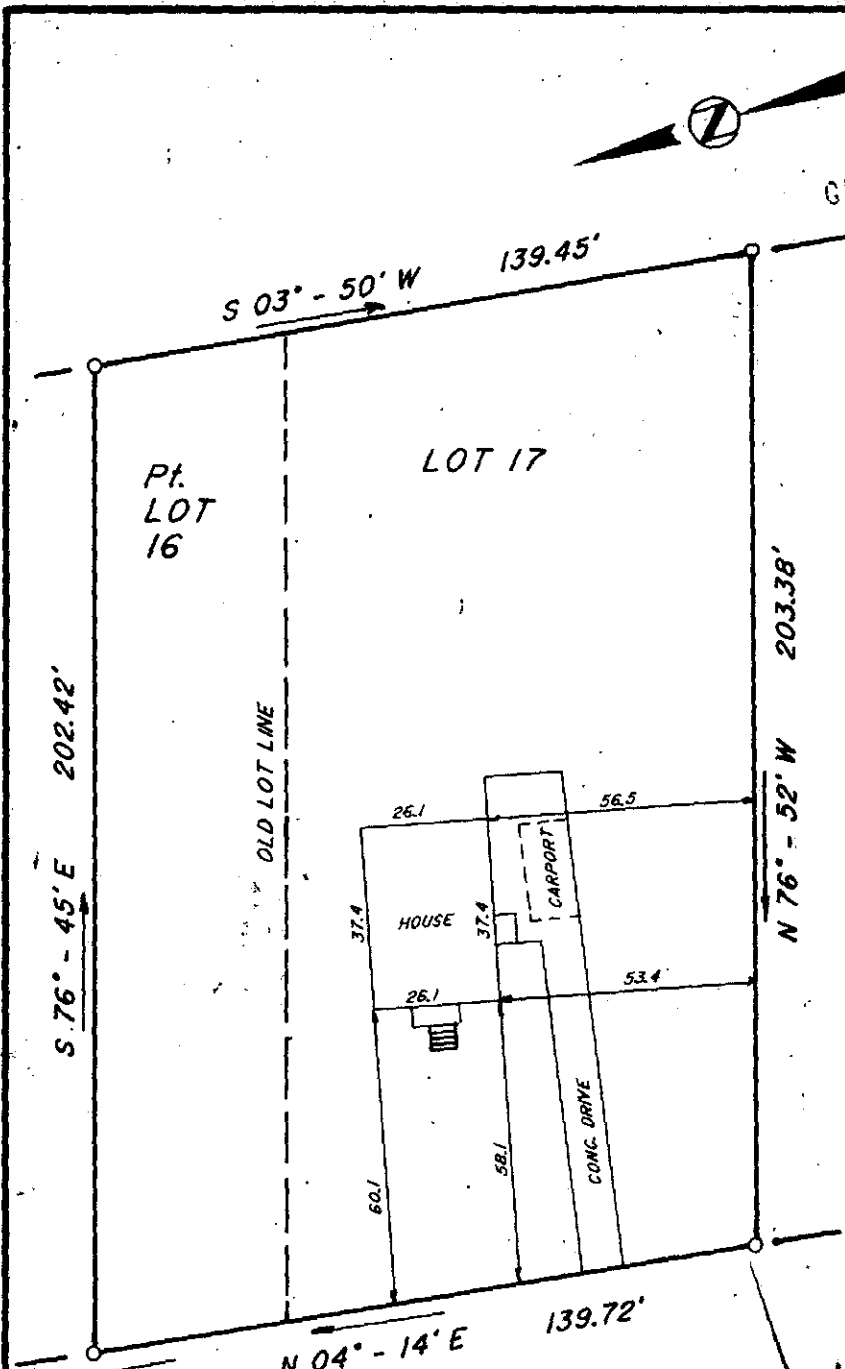

144' TO
PIEDMONT Av.

WILLIAMS STREET

Recordable plat

3511

12-4-88

Fredrick E. Landrith
Fredrick E. Landrith RLS 9545

THIS PROPERTY IS SUBJECT TO ANY AND ALL RIGHTS OF WAY AND EASEMENTS OF RECORD.

LANDRITH SURVEYING
Land Surveys - Topographical Maps
Construction Layout

628-C WADE HAMPTON BLVD.
GREENVILLE, S.C. 29609
(803) 271-8536

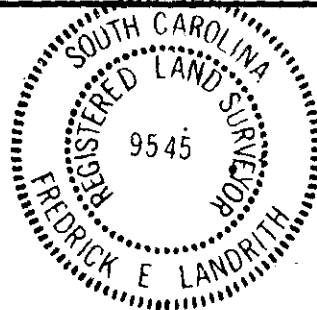
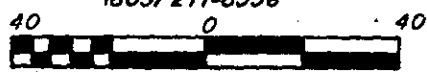

STATE of SOUTH CAROLINA
COUNTY of GREENVILLE

Mc GAIN HEIGHTS
ADDITION TO PIEDMONT PARK
LOT 17, and Pt. LOT 16
SURVEY FOR
ANDREW F. FOTH
KATHERINE A. FOTH

SURVEYED BY ES/MJ CHK'D BY FEL
DRAWN BY FL/TM DATE 07/18/86

SEAL

PROJECT NO. 86 - 868

THE PRINT MACHINE, INC. N74744