

- N/F DEDMOND -

563-00E

152.4

Note: Improvements on this lot are not in a flood hazard area.

-12-

-10-

SEPTIC TANK ON LOT

-11-

FILED
GREENVILLE CO. S.C.
JUL 24 3 05 PM '86
R.M.C.
STANLEY S. TANKERSLEY

Note: There is a 5' drainage & utility easement along either side of all side lot lines & 10' along either side of all rear lot lines.

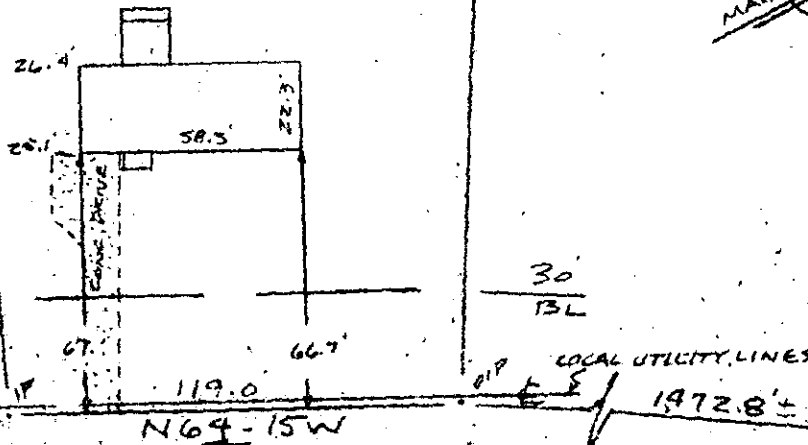

30
BL

BROWN DRIVE
WATER IN ST. 12/W

PROPERTY OF

JANE E. DEMPSTER

NEAR GREENVILLE GREENVILLE CO. S.C.

SCALE 1"=50' 17 JULY 1986

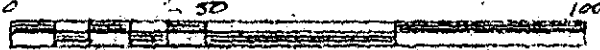

3522

12-Y-97

This is to certify that on the 17th day of July, 1986, I surveyed the property shown on this plat, being known as lot 10 on plat of ROLLING HILLS SUBDIVISION and recorded in the RMC Office Greenville County, S.C., in Plat Book " 8-P " at Page 27; and that the property lines, walls and buildings are as shown hereon, and that the walls and buildings located on said lot do not encroach or project on adjacent street or property, and that no adjacent walls or buildings encroach or project on said premises, no power lines cross this property and no visible encroachments except as shown hereon.

JUL 24 1986

R. S. Bruce

Robert S. Bruce
S.C. RLS #10288

Recordable Plat

CAROLINA SURVEYING COMPANY
132 Manly St. Greenville, S.C.

311/32A

631-9-1-52

SC10
JUL 24 86