

Tract received for plan on P Landrum

Scale at 100 feet to one Inch

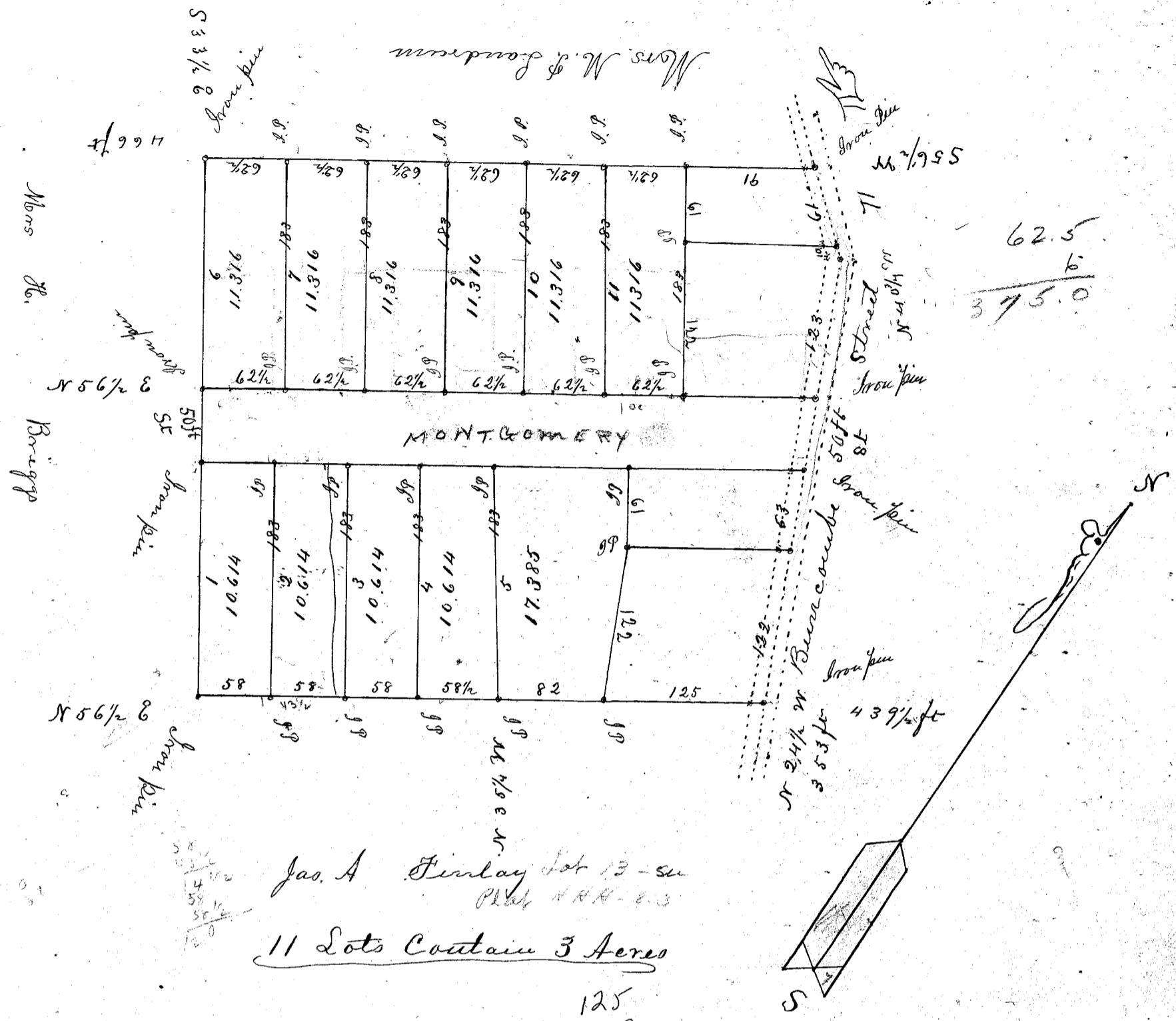

Geo. A. Shirley Lot 13 - su
Plan 444-63

11 Lots Contain 3 Acres

125
82
2 58
58
15

State of South Carolina }
County of Greenville }

By request Mrs M. P. Landrum I have surveyed and divided the above 11 lots containing three acres and same is situated in State & County aforesaid on South side Beuncombe Street near City limit and hath such shape marks as above stated.

Resurveyed Dec 9th 1902.

Wm A. Henderson
D.S.

121

Recorded for May 5th 1906.

50
12 1/2
37 1/2
50
786