

scaled at 10 chains to an inch

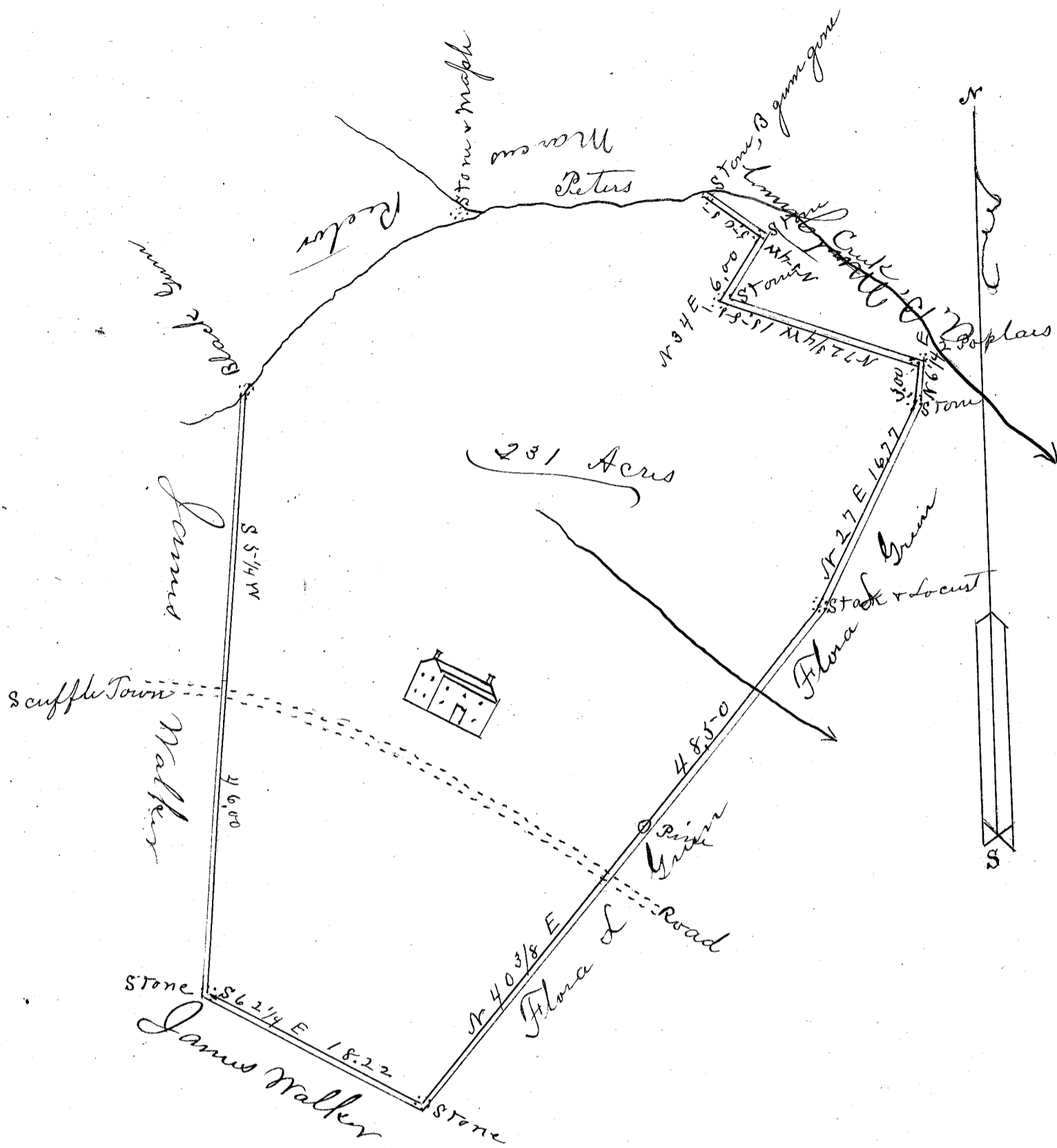

State of South Carolina }
 County of Greenville } By request of Mrs. Emily Green I have
 surveyed the above land containing Two hundred and thirty
 one (231) Acres, situate in the State County of aforesaid on branch
 waters of Peters Creek of Enore River about nine miles from
 Greenville S. C. and hath such shape, marks and boundaries
 as the above plot represents.

Surveyed March 29th 1901
 (Recorded by W. A. Adams,) Surveyor.

Wm. A. Hudson
 D. S.