

State of South Carolina,
County of Greenville.

The above plat represents a tract of land containing eighty-five acres, situated in the State and County aforesaid and conveyed to G.W. McCarrell by Wesley Phillips and Edmond Bridges, and is to be conveyed by said G.W. McCarrell to.

Surveyed Dec. 17, 1894.

E.M. Hunt, Surveyor.

N.B.

Recorded Feby. 17th, 1911.

The two lines on the above plans from A. to B. were agreed to and established by G.W. McCarrell and Perry Batson on the day & year above written. The stone XX established by the said parties is 26 links from Pine-knot X of J.N. Watsons land & was not intended to change or take the place of Pine knot X.

E.M. Hunt, Surveyor.

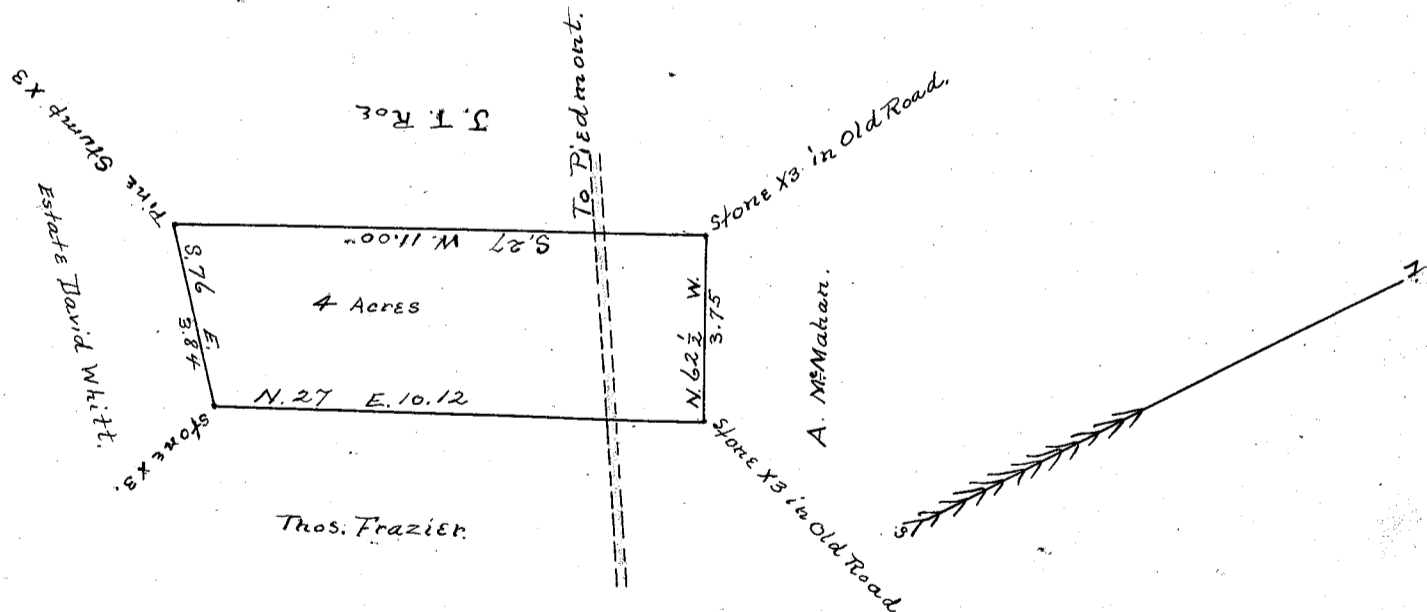

Scale 4 chs. per inch.

State of South Carolina,
Greenville County.

Pursuant to request I have surveyed and laid out a certain lot or parcel of land for Jas. F.-McMahan, the same being a part of the lands belonging to the Estate of Mrs. N.N. Anderson, deceased and contains four (4) acres, situate in Grove Township in the State and County aforesaid, and hath such forms, marks and boundings the above plat represents.

Surveyed April 1st, 1911.

Wm. F. Lee, Surveyor.

Recorded May 1st, 1911.

and copied by J.R. Bates.