

Scale 30 feet per inch.

MAP OF JOHN T. WALLACE,
LOTS.
Greenville, S.C.

Surveyed this 23rd, day of March, 1911.
Will D. Neves, C.E.
Surveyor.

Recorded March 25th, 1911
and copied by J.R.B. & O.I.B.

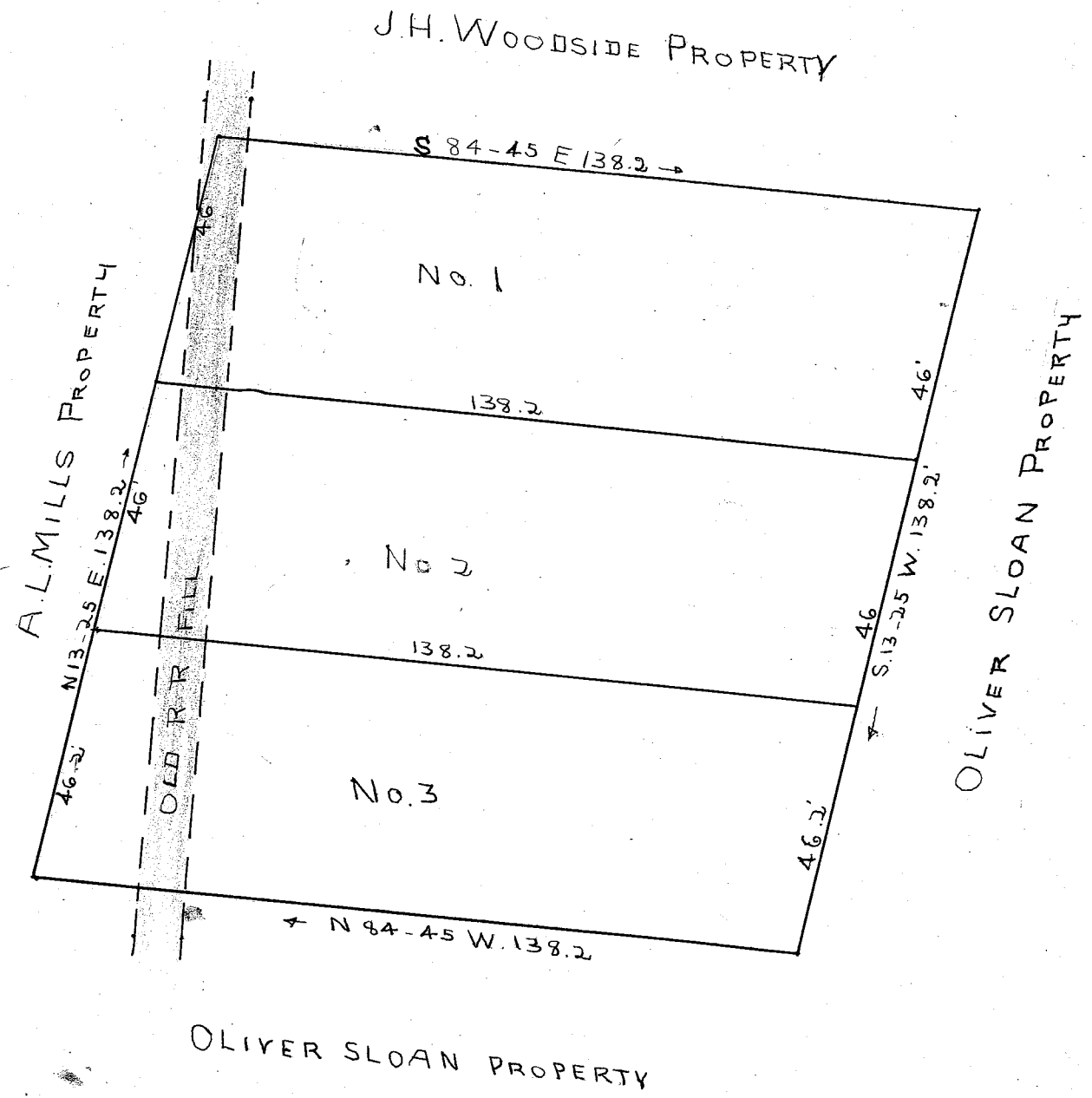
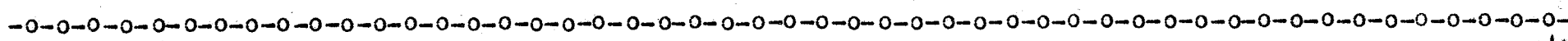

Scale of 30 feet per inch.

MAP OF PROPERTY BELONGING to
JOHN T. WALLACE,

Situated in Little Texas
Surveyed March 25, 1911
by R.E. Dalton,

NOTE:
Iron pipes at all corners.

Recorded March 27th, 1911.
and copied by J.R.B. & O.I.B.

