

By Order of Board  
12/21/1911

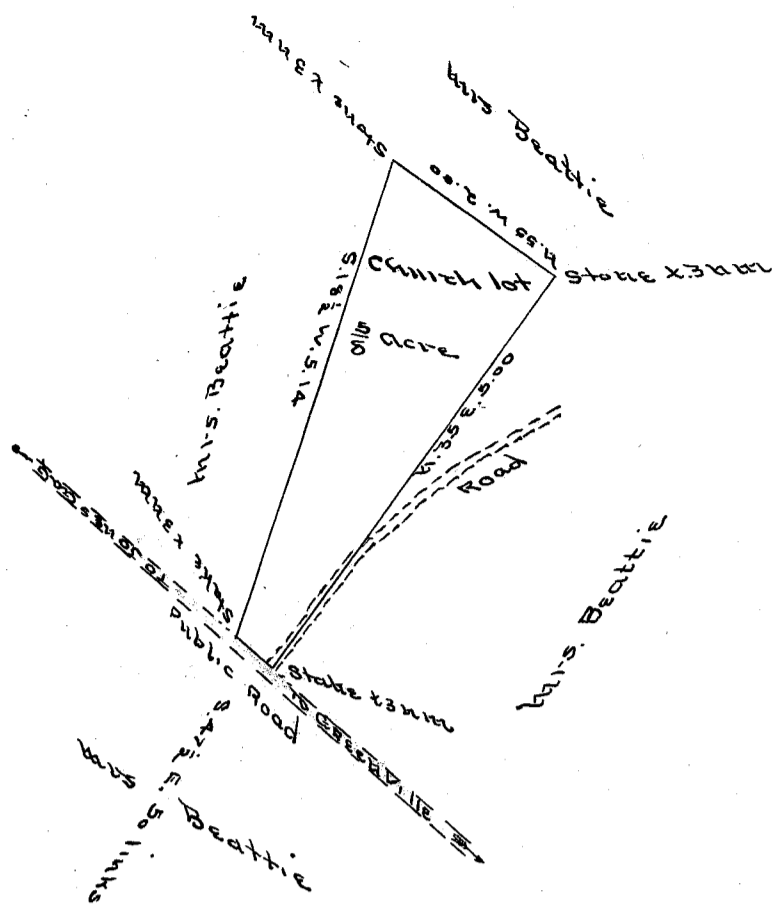

State of South Carolina  
Greenville County.

Pursuant to request of Mrs. Sallie V. Beattie I have surveyed and laid out five-eighths ( $\frac{5}{8}$ ) of an acre of land, on new tract of land situate in the State and County aforesaid, said lot lies on the north side of the Jones Gap road, about 17 miles from Greenville and was laid out for a church lot for colored people, and with such forms, marks and bounding as the above plat represents.

Surveyed Sept. 13, 1911.

Wm. F. Ses, Surveyor

Dec-21-1911.

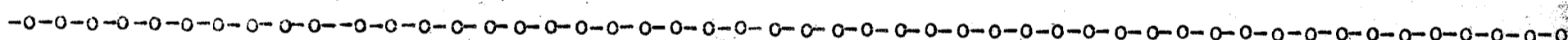

537

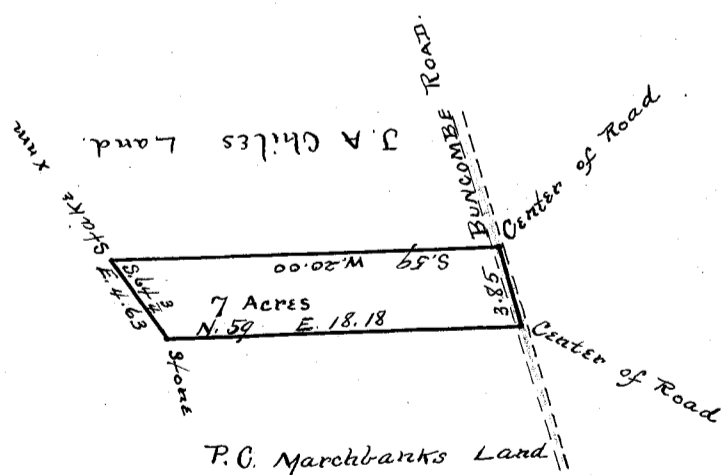

South Carolina,

Greenville County.

By the request of J.A. Chiles I have surveyed and cut off the above piece of land for B. F. Marchbanks and it has such shape, marks and boundaries as the above plat represents.

Surveyed March 18th, 1912., containing Seven Acres.

W.A. Hester,

Surveyor. Recorded March 26th, 1912

and copied by Jas. R. Bates.